

OPEN YOUR FUTURE

CHUNG-ANG UNIV.

YEAR 2026 SEPTEMBER 09

2026

Admissions Guide for International Students

2026학년도 9월 입학
순수외국인전형 모집요강



THE GLOBAL

CAU

Apply to Chung-Ang University
now and take on the challenge!

Chung-Ang University cultivates talented individuals equipped with the cultural refinement of a social leader and the specialized knowledge necessary for national development, based on an open worldview that contributes to the nation and the co-prosperity of humanity.

Incheon
International
Airport



CHUNG-ANG UNIVERSITY

2024 ACHIEVEMENTS

Performance Evaluation

Top Rating in University Innovation Project

26 Billion KRW

Awarded Research Funding

Ranked 5th among private comprehensive universities for two consecutive years

Ranked **5** th

Global Research

Awarded for the Basic Research Laboratory project by the Ministry of Science and ICT

6.8 Billion KRW

Specialized Project

8 consecutive years of ICT Center development support

15 Billion KRW

Addressing The Climate Crisis

Achieved 1st place in the Climate Change Center evaluation for the Seoul area.

1st Place

BK21 Project

Selected for 18 projects over 3 years (Nationwide)

6 th Place

Professional Qualification Test

Ranked 3th nationwide in the Bar Exam acceptance rate, CPA Exam Over the Past 10 Years

816 CPA Passers

Collaborative Research

Achieved numerous outstanding results in government-funded research institute agreements

Excellent Outcomes

CREATIVE LEADER

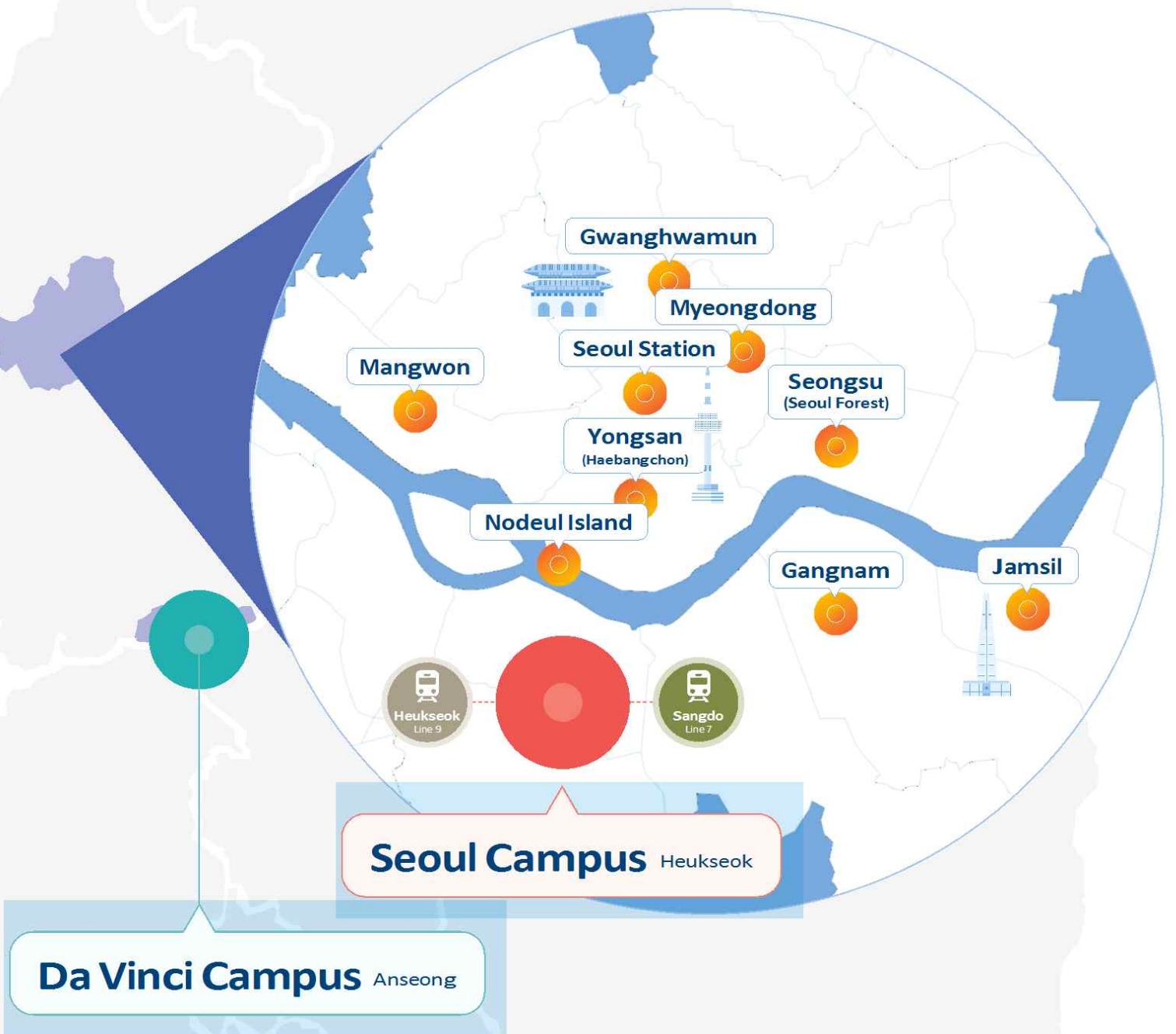

7 Reasons to Choose Chung-Ang University

Chung-Ang University, certified by the Ministry of Education for outstanding internationalization competency, offers personalized support and an organized management framework to assist international students in thriving during their studies.



01 Mental Health and Student Life Support

- Dedicated psychological counseling services for international students with limited Korean proficiency
- Operation of the Global Community Center
- Administrative support for immigration-related services

02 Employment & Career Support

- Employment seminars and career information sessions
- Support programs for employment in Korea and academic guidance after graduation

03 Support Program for International Students in Their Major Studies

- Academic support for international students through dedicated professors, researchers, teaching assistants, and senior students in each department
- Operation of a structured mentoring program

04 Scholarship Program for Outstanding International Student Leaders

- Outstanding international students with experience at Chung-Ang University are selected as student supporters
- They provide reliable assistance with admissions counseling, academics, and daily life inquiries

05 Operation of International Exchange Programs

- Experience studying abroad as an exchange student for one or two semesters at any of our 700+ partner universities worldwide.

06 Cultural Adaptation Program

- Offering essential guidance on living in Korea
- Cultural activities and networking events
- Offering opportunities for interaction with Korean students

07 Creative DNA Leading K-Culture

- Recognized for global competitiveness, including the first Korean recipient of the Pulitzer Prize
- Chung-Ang University artists have received awards at prestigious international film festivals, including Cannes and Moscow
- The cradle of the K-Wave, producing Korea's leading directors, producers, and actors

Newly Established Global Academic Units

Chung-Ang University leads the way once again.

New academic programs tailored specifically for international students!

01

Department of Korean Language and Literature

Korean Language Education
and Korean Culture Major

Global Leaders in the Era of the
Korean Wave!

Students systematically learn about Korean language education and Korean culture to grow into global experts in Korean education and culture needed in the era of the Korean Wave (Hallyu).

- Customized curriculum exclusively for international students
- Korean language teacher certification available upon completion of the major

02

Department of Advertising and Public Relations

Global Advertising and
PR Major

Korea's Top PR Brand Major!

Through a curriculum that reflects international students' interests and global trends, students can develop into experts in advertising/PR and global marketing.

- Practical and trendy courses reflecting diverse cultural characteristics, including Global Advertising Creativity, Global Marketing Communication, Global Branding Strategy, and Digital Media Strategy
- Enhanced practical skills through learning various global marketing case studies

03

Department of Global Interactive Convergence Contents

Training leaders in the game industry!

The Department aims to foster professionals equipped with advanced competencies in game planning and development based on cutting-edge technologies such as AI and VR/AR. Students are trained to develop into project managers (PMs) and executives who can play leading roles in the global game industry.

- Nurturing creative talent through industry-academia cooperation programs with global game companies and problem-based learning (PBL).
- Developing future leaders of the game industry through education in AI and VR/AR technologies, combined with game company internships and entrepreneurship training.

NUMBER OF CAU

Shaping Excellence

CAU's achievements reflect
our growing global influence



Scholarship
Recipient Rate

47.6 %

Foreign Students Only



International Partners

686 in total

from **74** countries



2025 Rankings
By Subject

51st Library and Information Management,
Social Policy and Administration,
Petroleum Engineering, Nursing

151st Architecture, Linguistics

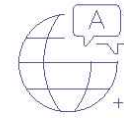

QS Asia University
Rankings 2026

65th

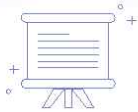

An IEQAS-Accredited University
for 3 Consecutive Years

**2023, 2024,
2025**

International Education
Quality Assurance System

Number Of
Foreign Students



Bachelor **2,851**

Master`s **758**

Doctoral **252**

Total **3,861**

Table of Contents

□ Summary of 2026 Admission	2		
I. Undergraduate Admission Guide for International Students	4	4. Student Visa (D-2) Application	20
1. 2 nd Application Period of 2026 Fall Semester Admission	5	5. 'Certificate of Admission' Application ..	20
A. Departments and Majors	5	6. Required Documents for 'Certificate of Admission' Issuance	21
B. Eligibility for Application	8	A. Issuance of Bank Balance Certificate.....	21
C. Application Review Process	9	B. Documents to Prove Final Education for Visa Issuance: Academic Certificate Document	21
D. Admission Schedule	9	C. Authentication Method For Each Document Confirming Final Education	22
E. Practical Test	10	7. List of International Education Quality Assurance Universities	23
F. How to Apply	14	8. How to Enter Grades on Application Website	23
G. Application Fee	14	II. Guide to Campus Life	24
H. Required Documents for Admission	15	1. Contact List	25
I. Notices on Document Submission	17	2. Dormitory Guide	26
2. Korean Language Proficiency Standards and Retraining Program Information	18	A. Dormitory in Seoul Campus	26
A. Process of Korean Language Retraining Program	18	B. Dormitory in Da Vinci Campus	28
B. Korean Language Proficiency Standards for Advancing to Undergraduate Programs	18	3. Campus Guide	30
3. Scholarship & Tuition fee	19	[Attachment 1] Certificate of School Information for Chinese Secondary Vocational Schools	32
A. 1 st Semester	19		
B. From the 2 nd Semester onward	19		
C. Tuition fee(Based on the 2026 academic year)	20		

The admission guide has been translated from Korean into English. If there is any inconsistency or ambiguity between the English version and the Korean version, the Korean version shall prevail.

“ Summary of 2026 Admission ”

■ Changes starting 2026

2025 Admission	2026 Admission	
Department of Korean Language and Literature	- School of Korean Language and Literature – Major in Korean Language and Literature - School of Korean Language and Literature – Major in Korean Language Education and Korean Culture*	
Department of Advertising & Public Relations	School of Advertising & Public Relations – Major in Global Advertising & PR*	
Establishment	Department of Global Interactive Convergence Contents*	100% English Instructed classes

* A newly established department exclusively for international students; only international applicants are eligible for admission.

■ Application Review Process

College	Prior Review	Evaluation Method and Reflection Rate
Humanities, Social Sciences, Business & Economics, Natural Sciences, Biotechnology and Natural Resources, Engineering, ICT Engineering, Software, Virtual Convergence, Arts and Technology, Housing and Interior Design Major and Fashion Major of the Design Department	Comprehensive Evaluation	Documents Review 100%
Arts, Sports	Comprehensive Evaluation	Documents Review 50%, Practical Test(Portfolio) 50%

■ Features of CAU Undergraduate Admission for International Students

Features	Contents	Notes
Four application opportunities per year	Semester	Departments requiring in-person practical assessments only recruit during the first round of admissions for the Spring intake (September) and the first round of admissions for the September intake (March).
	Spring	
	Fall	
Multiple application allowed	Up to 2 departments can be applied to simultaneously	Only first-choice is allowed: College of Arts, College of Sport Sciences
Korean language retraining program for admitted students	Admitted students who do not meet the Korean language requirements can only enroll in their accepted department after completing Korean language retraining program	Refer to the admission process for the international students.
Six ABEEK accredited engineering program available for application	Civil & Environmental Engineering Chemical Engineering Mechanical Engineering Electrical and Electronics Engineering Software Architectural Engineering	After admission, students can choose to pursue engineering accreditation.

※ Engineering Accreditation (ABEEK) is an internationally recognized and mutually acknowledged educational certification that ensures graduates who complete the program are prepared to enter the actual engineering field.

※ Evaluation for the 2nd choice will be conducted only for applicants not accepted to their 1st choice. Dual acceptance to both 1st and 2nd choices is not allowed.

■ Admission Schedule for 2026 Fall semester 2nd Application Period

Process	2026 Fall Semester 2nd Application Period
Application & Required Documents Submission	2026.6.1.(Mon)~6.12.(Fri)
Arts Practical Test	2026.6.20.(Sat)
Announcement of Admission Acceptance	2026.7.3.(Fri)

■ Admission Process of International Students

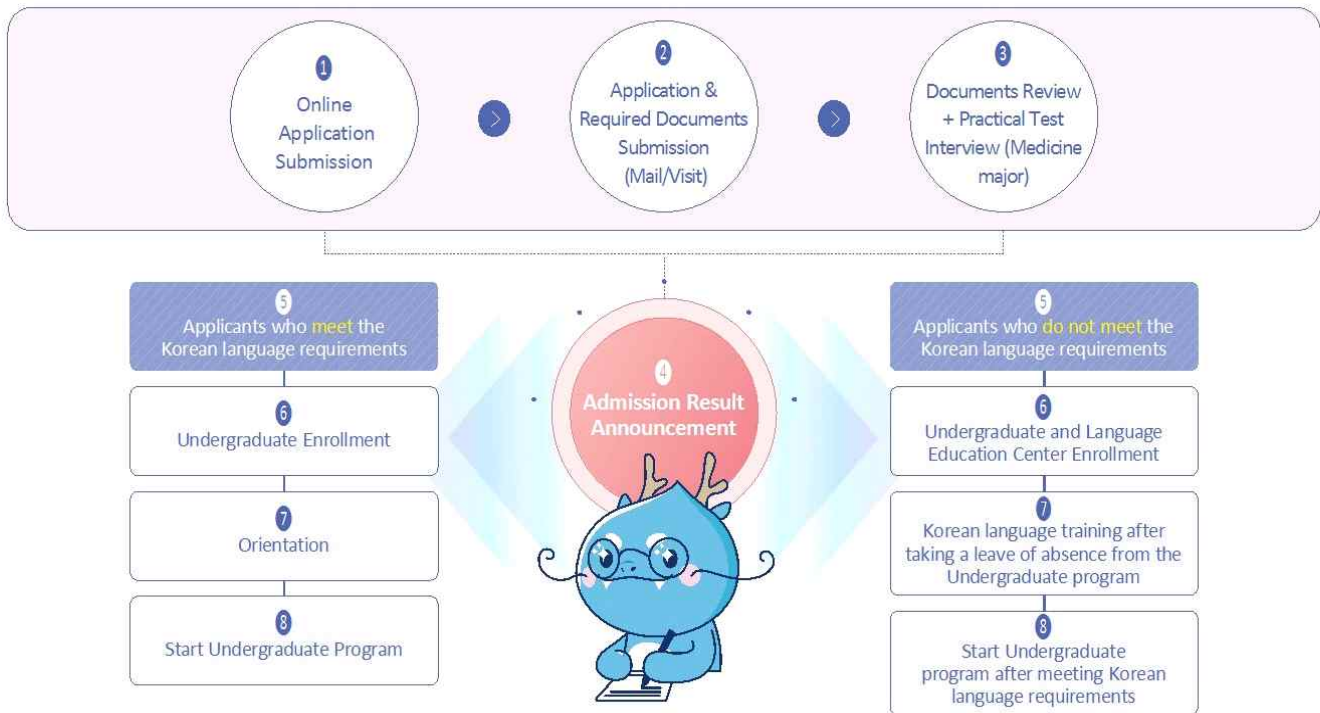

※ Important Notes for Applicants

- All information in this admissions guide will not be individually notified to applicants. Therefore, applicants must thoroughly read and understand all contents before submitting the application. And applicants are solely responsible for any disadvantages caused by a lack of understanding.
- Admission scores and evaluation details will not be disclosed.
- Matters not specified in this guide will be subject to the decision of Chung-ang university's Undergraduate International Admissions Committee.
- Admitted students must complete tuition payment within the designated period. Failure to do so will result in cancellation of admission.
- Applicants who have been admitted to and have already registered with this university cannot double-register with another university. If intending to register elsewhere, applicants must cancel their registration here and may only register at one university.
- If a student fails to meet visa issuance requirements or if visa issuance is denied, admission eligibility may be revoked. Tuition fees already paid will be refunded according to the university's refund standards.
- Applicants who fail to submit documents, provide false information, forge or alter documents, engage in proxy exams, or commit other fraudulent acts, as well as those who do not meet the application qualifications, will be disqualified regardless of their scores. Even if admission has been granted, both the admission and enrollment will be canceled.

I . Undergraduate Admission Guide for International Students

- 2nd Application Period of 2026 Fall Semester Admission
- Korean Language Proficiency Standards and Korean Language Retraining Program Information
- Scholarship & Tuition fee
- Student Visa (D-2) Application
- Application for 'Certificate of Admission'
- Required Documents for 'Certificate of Admission' Issuance
- List of International Education Quality Assurance Universities
- How to Enter Grades on Application Website

1 2nd Application Period of 2026 Fall Semester Admission

A. Departments and Majors

Programs Offered		Location	Freshman Admission	Transfer Admission for 2nd and 3rd year	Practical Test/Portfolio /Interview	2nd Choice Application	
College	Departments(Majors)						
Humanities	Korean Language & Literature		X	O	None	Allowed	
	School of Korean Language & Literature	Korean Language & Literature	O	X			
		Korean Language Education and Korean Culture ¹	O	X			
	English Language & Literature		O	O			
	European Language & Culture	German Language & Literature	O	O			
		French Language & Literature	O	O			
		Russian Language & Literature	O	O			
	Asian Language & Culture	Japanese Language & Literature	O	O			
		Chinese Language & Literature	O	O			
	Philosophy		O	O			
	History		O	O			
	Social Sciences	Political Science		O			O
		Public Administration		O			O
Psychology		O	O				
Library & Information Science		O	O				
Social Welfare		O	O				
Media Communication		O	O				
Sociology		O	O				
Urban Planning and Real Estate		O	O				
Natural Sciences	Physics		O	O			
	Chemistry		O	O			
	Biological Sciences		O	O			
	Mathematics		O	O			
Engineering	Architecture & Building Science ²	Architectural Engineering (4-year program) ³	O	O			
		Architecture (5-year program)	O	X			

Programs Offered		Location	Freshman Admission	Transfer Admission for 2nd and 3rd year	Practical Test/Portfolio /Interview	2nd Choice Application	
College	Departments(Majors)						
	Mechanical Engineering ³		O	O			
	Social Infrastructure Systems Engineering		Civil & Environmental Engineering ³	O			O
	Chemical Engineering ³		O	O			
ICT Engineering	Electrical and Electronics Engineering ³		O	O			
Software	Software ³		O	O			
Business & Economics	Business Administration	Business Administration	O	O			
	Economics		O	O			
	Applied Statistics		O	O			
	Advertising & Public Relations	Global Advertising&PR ¹	O	X			
	International Logistics		O	O			
Virtual Convergence	ENG Global Interactive Convergence Contents ^{1,6}		O	X			
Biotechnology and Natural Resources	Bioresource & Bioscience	Animal Science & Technology	Da Vinci (Anseong)	O	O	None	Allowed
		Integrative Plant Science		O	O		
	Food Science & Technology	Food Science & Technology		O	O		
		Food & Nutrition		O	O		
Arts	Design	Crafts	Da Vinci (Anseong)	O	O	Portfolio	Not Allowed
		Industrial Design					
		Visual Communication Design				Portfolio	
		Housing and Interior Design ^{4,5}					
	Fashion ⁴	O		O			
	Global School of Arts	TV Broadcasting & Entertainment		O	O	Portfolio	
		Applied Music					
Game Contents & Animations							
Sports	Sports Science	Life & Leisure Sport/Sport Industry		O	O	Portfolio	
Arts and Technology	School of Arts and Technology			O	X	None	Allowed

- ① International students-only department.
- ② The specific major field (Architectural Engineering/Architecture) must be decided in Third year.
- ③ ABEEK(Accreditation Board for Engineering Education of Korea) certified engineering program.
- ④ The Housing and Interior Design, Fashion does not have any practical test. Applicants will be evaluated based on the same criteria as the colleges of Humanity.
- ⑤ Transfer admission at the Housing and Interior Design major from the Department of Design requires a Korean Language Proficiency Test (TOPIK) level 5 or higher.
- ⑥ Department of Global Interactive Convergence Contents: Mandatory submission of an English test score due to 100% instruction in English (Refer to 18p)

B. Eligibility for Application

1) Academic background and Nationality (Mutual)

Classification	Requirements	Exceptions for Application
Freshman Admission	Both parents of the applicant must be foreign nationals. Applicant must graduate (or is expected to graduate) from a high school or have an equivalent educational background.	※ Students with dual nationality (Korean citizenship + other) are not eligible for this type of admission. ※ If students gained foreign citizenship (which is not Korean) after entering elementary school, students can not apply for this type of admission. ※ Self-educated/Home-schooled students or students with a G.E.D. are not eligible.
Second Year Transfer Admission	Both parents of the applicant must be foreign national. Applicants must have completed (or is expected to complete) at least one year (two semesters) in a degree program at a four-year university; must graduate (or is expected to graduate) from a two or three year college; or must have an equivalent educational background.	
Third Year Transfer Admission	Both parents of the applicant must be foreign national. Applicants must have completed (or is expected to complete) at least two years (four semesters) in a degree program at a four-year university; must graduate (or be expected to graduate) from a two or three year college; or must have an equivalent educational background.	

※ Applicants must meet both the specific eligibility criteria for each admission type and the common eligibility requirements.

2) Language abilities

Classification	Requirements
All affiliates and departments (exc. Department of Global Interactive Convergence Contents)	Not applicable. Please refer to the Korean language proficiency and Korean language re-education program requirements for undergraduate admission at our university. (Refer to 18p)
Department of Global Interactive Convergence Contents	1. Mandatory submission of English proficiency test score - TOEFL iBT 60 or higher, or IELTS 5.5 or higher. 2. Waiver Criteria: - Applicants who have completed and graduated from a regular high school program conducted entirely in English in a country where English is an official or native language, based on the list provided by the Ministry of Foreign Affairs of the Republic of Korea.
Housing and Interior Design Major	Requires a Korean Language Proficiency Test (TOPIK) level 5 or higher

C. Application Review Process

College	Evaluation Method	Reflection Rate
Humanities, Social Sciences, Business & Economics, Natural Sciences, Biotechnology and Natural Resources, Engineering, ICT Engineering, Software, Virtual Convergence, Arts and Technology, Housing and Interior Design Major and Fashion Major of the Design Department	Comprehensive Evaluation	Documents Review 100%
Arts, Sports	Comprehensive Evaluation	Documents Review 50% + Practical Test(Portfolio) 50%

D. Admission schedule

Steps	2026 Fall Semester 2 nd Application Period	Notes
Application Submission	2026.6.1. (Mon) 10:00~6.12. (Fri) 18:00	Online Application Only. (http://oia.cau.ac.kr) > 학부 입학 > 공지사항
Documents Submission	2026.6.1.(Mon) 10:00 ~6.12. (Fri) 18:00	1. Please refer to 18p, "Document Submission Address" 2. For postal submissions, only documents postmarked by the deadline will be accepted
Arts Practical Test	2026.6.20.(Sat)	Portfolio Evaluation
Announcement of Admission Acceptance	2026.7.3.(Fri)	Announcement regarding the admission acceptance will be updated on the OIA website (http://oia.cau.ac.kr)> 학부 입학 > 공지사항
Application for 'Certificate of Admission'	2026 Mid July	1. Please refer to 20p 2. Will be announced on the OIA website in mid-July. ※ OIA website(http://oia.cau.ac.kr) > Admissions > Undergraduate > Notice
Tuition Payment Period(CNY)		CNY Online TST Payment (Wechat Pay) Only available to Chinese Students
Tuition Payment Period		Tuition fees will be paid into virtual accounts assigned to each student.
Orientation for International Students	2026.8.24.(Mon)	*Details to be announced later *Semester Start Date: September 1 st (Tue)

E. Practical Test

College	Schools & majors		Information about Practical Test	Ratio	In-person/ Portfolio
Arts	Design	Crafts	<p>● Evaluation is based on applicant's portfolio. The portfolio should follow the guidelines below, and systematically exhibit their original projects, which should be no more than twelve (12).</p> <p>01. The portfolio should be made up of 12 original projects/items at most, including 4 detailed descriptions.</p> <p>02. The descriptions should include : the process of how the idea led to the final project and how the idea developed your own artistic identity.</p> <p>03. The size of the portfolio must be A4 (210x297mm). You are free to choose either portrait or landscape mode.</p> <p>04. When including USB materials, the file format must be saved as "jpg(image files)", "mov (video files)", or "mp3 (audio files)".</p> <p>05. Any included video or audio material must not exceed 2 minutes.</p> <p>06. A video introduction will take place at the interview. Include a personal statement as well as a video to introduce yourself.</p> <ul style="list-style-type: none"> - Video must be less than 2 minutes. - Speak directly to the camera. - Introduce yourself in Korean - The file must be saved in a .mov format. - No special effects or video overlay allowed. <p>07. If it is discovered that the projects have been plagiarized or made by someone else, the applicant's admission will be canceled even if the applicant has been granted full admission.</p> <p>※ The Portfolio must be submitted together with your admissions documents. Once submitted, no other practical tests will be conducted.</p>	100%	Portfolio
		Industrial Design			
		Visual Design			

College	Schools & majors		Information about Practical Test	Ratio	
Arts	Global School of Arts	TV Broadcasting & Entertainment	<p>1. Video Introduction</p> <p>A. Contents: Please provide only the major and name you applied for, and then proceed to discuss explanations specifically related to the portfolio you submitted. (This should include details about the production intention of the work, your role, your efforts in fulfilling that role, the production process, and the motivations behind the production.)</p> <p>**The introduction video must start with the phrase of** <Example> below. Example) "This is [Your Name] who has applied for the TV Broadcasting and Entertainment major at the Department of Global Arts at Chung-Ang University. In my portfolio, I will be showcasing..."</p> <p>B. Video length: within 90 seconds C. File format: mov or mp4 (resolution 1,920*1,080) D. Note</p>	100%	Portfolio

College	Schools & majors	Information about Practical Test	Ratio	
		<ul style="list-style-type: none"> - For self-introduction, you are welcome to use a foreign language in the video. However, please ensure that you provide a Korean translation or include Korean subtitles in the video. - When introducing yourself, do not mention motivation for applying, family relationships, and desired career after graduation(points will be deducted if mentioned). - The introduction video should be recorded using a fixed camera in a horizontal (16:9) aspect ratio. The camera should capture the upper body of the person in a bust shot, facing the front <p>2. Portfolio (Regardless of genre, submit only 1 basic to maximum 2)</p> <ul style="list-style-type: none"> A. The submitted videos should not be related to live action, animation, CGI, etc. (Please note that photos/pictures are not accepted as part of the portfolio.) B. The video's genre (short film, web drama, short form, performance/appearance video, etc.) should be widely recognized. However, you should submit the work that best showcases your role or abilities. (For submitted works, please edit and ensure they are no longer than 5 minutes.) C. Be sure to indicate your role in the video as credits (Korean subtitles). D. Applicants for acting majors are required to submit a monologue video featuring their performance. The video should be shot with a fixed camera in a 16:9 aspect ratio. Organize your acting with suitable movement and lines. The video should not exceed 1 minute and 30 seconds in duration. If performing in a foreign language, please include Korean subtitles. E. Scenario submitters should provide a planning intention or synopsis that is less than 1 page in length, along with the scenario itself. Please note that only the individual's role will be recognized in the evaluation. <p>3. Note: In the case of a portfolio, if a work is produced on behalf of another person or if plagiarism of another person's work is discovered, the admission will be revoked even after the admission decision has been made.</p> <p>※ The Portfolio must be submitted together with your admissions documents. Once submitted, no other practical tests will be conducted.</p>		
	Applied Music	<p>1. Self introduction : Please attach a cover letter along with a brief video introducing yourself.</p> <ul style="list-style-type: none"> A. Contents: In your application, please introduce your desired major and provide explanations related to the portfolio you have submitted. This should include your motivation for applying, what you hope to learn during your time at school, your envisioned career path after graduation, as well as explanations pertaining to your portfolio or your role in the submitted work. B. Video length : minimum 30 seconds, maximum 90 seconds) C. File format: MOV or MP4 	100%	Portfolio

College	Schools & majors	Information about Practical Test	Ratio
		<p>D. Note</p> <ul style="list-style-type: none"> 1) For the video self-introduction, please use Korean. If you are submitting documents in languages other than Korean, make sure to include translated versions of those documents. 2) Address the camera directly by beginning with your name and providing a self-introduction. <p>2. Portfolio</p> <ul style="list-style-type: none"> - A video of a musical instrument played by yourself among the instruments such as drum, bass, guitar, piano, or string - Singing: A video of yourself singing - When submitting audio recordings, please ensure to only include works that have not been processed with auto-tune. Sound sources that have undergone auto-tune will not be considered. - Composition & arrangement; Video material that includes the work process. <ul style="list-style-type: none"> * Length of video: Submit a video of about 2 minutes each * The accepted file formats are MOV or MP4 for videos, and MP3 for sound sources. * A portfolio may consist of a minimum of 1 and a maximum of 3 works. <p>3. Note: If a portfolio includes work produced on behalf of another person or plagiarized content is identified, the admission will be revoked even after the admission decision has been made.</p> <p>※ The Portfolio must be submitted together with your admissions documents. Once submitted, no other practical tests will be conducted.</p>	
	<p>Game Contents & Animations</p>	<p>● Self-introduction</p> <p>A. Content: Video Interview</p> <ul style="list-style-type: none"> - Motivation, Envisioned career path after graduation - Available programs, Programs you desired to study for - Detailed description of your portfolio <p>B. Video length: up to 90 seconds</p> <p>C. File format: MOV or MP4</p> <p>D. Note</p> <ul style="list-style-type: none"> - Speak to the camera directly. - Provide a comprehensive description of yourself and your work, including intricate details. - Highlight the primary graphic programs and programming languages you have utilized, if applicable. - Please use Korean for your presentation. If languages other than Korean are used, ensure to provide translation documents alongside the submission. <p>● Portfolio</p> <p>A. Submission Format</p> <ul style="list-style-type: none"> 1) Up to 20 images of your own works (submitted as a single PDF) 2) Up to 3 videos of your own works (submitted as a single MP4) 	

College	Schools & majors		Information about Practical Test	Ratio	
			<p>B. Contents</p> <p>1) Game</p> <ul style="list-style-type: none"> - Character (design, modeling, rigging, concept art, etc) - Environment (level design, modeling, lighting, texturing, etc) - Technical (shader, particle, graphic) - VFX (fluid, environment, physics, etc) <p>2) Animations</p> <ul style="list-style-type: none"> - 2D/3D animation (rigging, character, animation, etc) - Cinematic (previz, camera work, etc) - Concept (sketch, character, visual development) - UI/UX (interface, UX design, UI animation) <p>3) Interaction</p> <ul style="list-style-type: none"> - VR/AR/MR/XR(interaction, tracking, sensor) - Mapping (projection, media-facade, interactive performance) <p>※ Submit freely works that correspond to the 3 items above. ※ Ensure that the <title / production date / software used> are clearly indicated in the bottom right corner of each portfolio. e.g., Into the new universe / 2024 / Unreal Engine 5.</p> <p>● Notes</p> <p>A. It is recommended to provide composition that outline potential idea generation - creation processes - completion.</p> <p>B. For interactive and installation works, submit a video of the installed work.</p> <p>C. The utilization of generative A.I is subject to conditional approval.</p> <p>D. If a portfolio includes work produced on behalf of another person or plagiarized content is identified, the admission will be revoked even after the admission decision has been made.</p> <p>※ The Portfolio must be submitted together with your admissions documents. Once submitted, no other practical tests will be conducted.</p>		
Sports	Sports Science	Life & Leisure Sport /Sport Industry	<p>● The portfolio should contain following contents.</p> <p>01. Self Introduction: A brief essay of self introduction</p> <p>02. Physical Activity: Physical activities done in middle school, high school, or sports clubs and your future plans and goals</p> <p>03. Achievements in Physical Activities</p> <ul style="list-style-type: none"> - Proofs of P.E. activities in middle school or high school and winning prizes - Proofs and certificates of sport activities as an athlete in various regional sport events. <p>* If it is discovered that the projects have been plagiarized or made by someone else, the applicant's admission will be canceled even after a full admission has been previously granted</p> <p>* Korean translation are required for all portfolios and materials</p> <p>※ The Portfolio must be submitted together with your admissions documents. Once submitted, no other practical tests will be conducted.</p>	100%	Portfolio

F. How to Apply

- 1) Application submission period: From 2026 June 1st (Mon) 10:00 to June 12th (Fri) 18:00
- 2) Method of Application submission

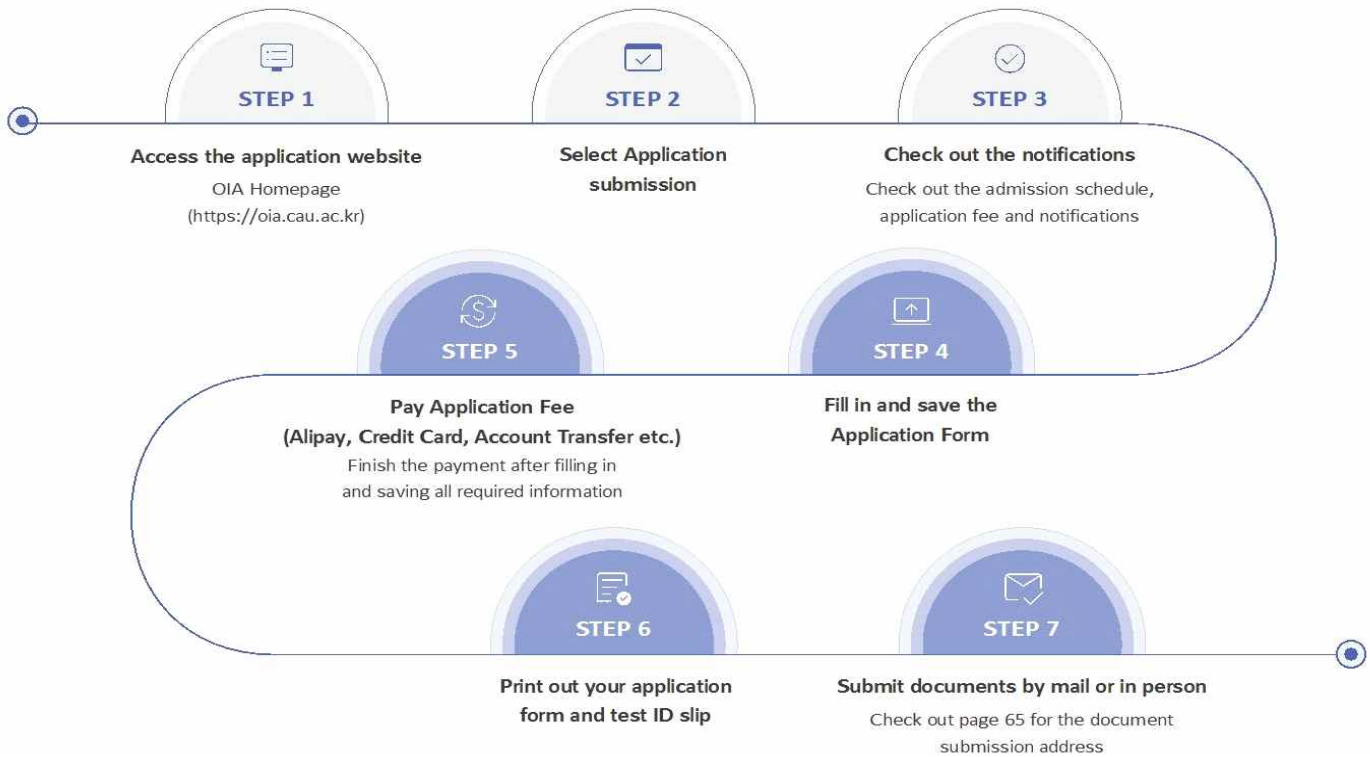

3) Notice

- a) Application must be completed and saved by 6:00 PM on the deadline. Applications cannot submit if they did not save their application.
- b) Fill in the average grades from your current (or expected) graduated school, as referenced on page 23.
- c) Applicants who wish to apply for a second choice must first complete and pay for the first choice application. Then, select and complete the application for the second choice and proceed with payment for the second choice fee
- d) Once the application fee has been paid, the application form cannot be revised. Applicants will not be able to change their chosen department or application type (freshman or transfer), or cancel their application. Please be aware of this and submit your application carefully.

G. Application Fee

College	Application Fee (First Choice)	Application Fee (Second Choice)
Humanities, Social Sciences, Business & Economics, Natural Sciences, Biotechnology and Natural Resources, Engineering, ICT Engineering, Software, Virtual Convergence, Arts and Technology, Housing and Interior Design Major and Fashion Major of the Design Department	KRW 150,000	KRW 60,000
Arts, Sports	KRW 200,000	Not applicable

※ Application fee is not refundable after application period.

H. Required Documents for Admission

1) Submission period: 2026.6.1. (Mon) 10:00 ~ 6.12 (Fri) 18:00

※ For postal submissions, only documents postmarked by the deadline will be accepted.

2) Required Documents

No.	Required Documents	Freshman	Transfer	Translation/ notarization	Reference
1	An Application form	○	○		Print out after making online application
2	A certificate of (expected) graduation from high school	○		○	The notarized translation is valid for 3 months from the notarization date.
3	A high school academic transcript ※ Specific GPA on a basic 100 point grade scale basis or specify the original grade scale	○		○	
4	A legal, state-issued certificate of family registry or nationality that verifies applicant's family relationship (ex) ※ China: Notarial Certificate Of Relative Relationship ※ Japan: Copy of Certificate of Family Register ※ USA: Birth certificate, etc.	○	○	○	The notarized translation is valid for 3 months from the notarization date.
5	A copy of national ID card (parents & applicant)	○	○		
6	A copy of passport (applicant)	○	○		
7	A copy of applicant's alien registration card (front & back)	applicable person	applicable person		
8	A certificate of Family Register & a certificate of renunciation of nationality issued by Korean government	applicable person	applicable person		For those who have acquired Foreign nationality after renouncing Korean nationality
	A certificate of Foreign Nationality Acquisition	applicable person	applicable person		
9	A certificate of Adoption and a certificate of Nationality Acquisition (Adoption & acquisition dates should be stated)	applicable person	applicable person		For those who have acquired Foreign nationality through adoption
	A certificate of renunciation of nationality issued by Korean government	applicable person	applicable person		
10	An official record of Foreign Language Test (TOEIC, TOEFL, IELTS, JLPT, HSK)	applicable person	applicable person		- Official record must be currently valid - The test score of your native language is not valid
11	A certificate of Test of Proficiency in Korean (TOPIK) or a certificate of Korean Language Course at Institutes of Korean Universities	applicable person	applicable person		Official record must be currently valid
12	English proficiency test score (Department of Global Interactive Convergence Contents)	applicable person	applicable person		- TOEFL iBT 60 or higher, or IELTS 5.5 or higher) - English Proficiency Test - Eligibility for exemption from submitting English proficiency test scores. (refer to 8p)
13	A certificate of Enrollment from University		○	○	The notarized translation is valid for 3 months from the notarization date.
14	An academic transcript from Univ. (or College)		○	○	The notarized translation is

	※ (Specify Required Credits for Graduation, Specific GPA on a 100 point grade scale basis or specify the original grade scale)				valid for 3 months from the notarization date.
15	A certificate of (expected) graduation from Univ. (or College)		○	○	
16	Portfolio	applicable person	applicable person		Design department (Crafts/Visual Design/Industrial Design)/Global School of Arts/Sports science applicants only (10-13p)
17	Supplement document	applicable person	applicable person	Translation O Notary X	<ul style="list-style-type: none"> - Freshman admissions: Submission of supplementary documents detailing activities undertaken during attendance at high school. - Transfer admissions: Submission of supplementary documents detailing activities undertaken during attendance at college or university. - Supplement documents showing academic achievements and volunteering activities linked to the major.
*	A proof for your final education	For the final successful applicants, submit with reference to page 22.			

※ Except for unavoidable circumstances, all notarized translations must be prepared and issued in the country where the original document was issued.

I. Notices on Document Submission

1) Submission Period: 2026.6.1.(Mon) ~ 6.12.(Fri)

2) Submission Address

Korean Address	서울특별시 동작구 흑석로 84 중양대학교 100주년 기념관(310관) 2층, 210호 국제처 (06974)
English Address	Office of International Affairs, Room#210, Building#310, Chung-Ang University, 84 Heukseok-Ro, Dongjak-Gu, Seoul, Korea (06974)
Phone	+82-2-820-6575, 6124
E-mail	ba@cau.ac.kr
Website	http://oia.cau.ac.kr

3) Important Notes for Submission

- All documents must be submitted as originals.
- For postal submissions, only documents postmarked by the deadline will be accepted.
- If additional copies of a diploma or graduation certificate cannot be obtained, the original document must be verified by the Office of International Affairs
- Documents not written in Korean or English must be submitted with notarized translations in Korean or English. (Supplemental documents for extracurricular activities do not need to be notarised; submitting the translation only is acceptable.)
- Applicants applying for two departments must print out both 1st and 2nd choice application forms and submit them with one set of admission documents.
- After completing the online application print and attach the mailing cover page to the envelope when sending your documents.
- If the names on the submitted documents are different you must submit a legal certificate issued by the court in your country proving the names belong to the same person.
- Submitted documents will not be returned under any circumstances.
- If any part of the online application is false or incomplete the applicant may be disqualified from the admission process.

2 Korean Language Proficiency Standards and Korean Language Retraining Program Information

A. Process of the Korean Language Retraining Program

- According to the university admission policy, only those who meet the Korean language requirements are eligible to advance into degree programs.



B. Korean Language Proficiency Standards for Advancing to Undergraduate Programs

- Not applicable for Department of Global Interactive Convergence Contents applicants.

Korean Language Proficiency Standards	Notes
Acquisition of a Certificate of TOPIK 4 or higher	TOPIK 3 or higher for Design department/Global School of Arts Applied Music/Global School of Arts Game Contents & Animations
Completion of level 4 (or higher) Korean Language Course at the CAU Institute of International Education	
Completion of Korean language course level 5 (or higher) at a Korean University certified by IEQAS.	<ul style="list-style-type: none"> - Universities certified by IEQAS in 2025 are acceptable - Please refer to 23p - Applies only upon admission(Not applicable for students who are required to go through the Korean Language Training Program)
Completion of Sejong Hakdang Korean Intermediate 2 course or higher	Applies only upon admission(Not applicable for students who are required to go through the Korean Language Training Program)

※ (English Track) Applicants for the Department of Global Interactive Convergence Contents are required to meet the English Language Proficiency Standards (refer to page 8)

C. Notes for Korean Language Retraining Program for Those Who Do Not Meet Korean Language Proficiency Requirements

- Both the undergraduate tuition and the Korean language program fee must be paid upon admission.
- A leave of absence will be processed immediately after admission, and the student must enroll in the university's Korean Language Education Center until the student meets our Korean Language Proficiency Standards.
- For the first 6 months after admission, attendance at the Da Vinci Campus (Anseong) Language Education Center is mandatory.
- Failure to register for the Korean language program may result in the cancellation of your undergraduate status.

- Those who meet the Korean language proficiency standards should submit relevant proof to the Office of International Affairs to apply for re-enrollment.
- Students in the Korean language program can stay and attend the program with a Language Training (D-4-1) visa.
 - If you hold a higher visa type that allows language training (e.g., type A, E, F), no change of visa is necessary.

3 Scholarship & Tuition fee

A. For the 1st semester

Classification	Scholarship Conditions	Benefit
Tuition fee	TOPIK level 6	100% reduction in tuition
	TOPIK level 5	50% reduction in tuition
	Korean Language Course at the CAU Institute of International Education Among applicants who have completed the level-5 (or higher)	50% reduction in tuition
	Korean Language Course at the CAU Institute of International Education Among applicants who have completed the level-4	30% reduction in tuition
	Language Education Center at other universities (educational internationalization competency certification universities) Those who have completed level 5 or higher	30% reduction in tuition

- Multiple benefits of scholarships are allowed within the tuition fee limit.
- Scholarship-related documents (TOPIK certificate, Korean Language School certificates) are valid only if submitted by **2026.7.3.(Fri)**.
- This scholarship is not available for students applying for Department of Medicine.

B. From the 2nd semester onward, up to the minimum required duration for degree completion, scholarships are awarded to students with outstanding academic performance in the previous semester, in accordance with university regulations.

Scholarship Conditions	Benefit	Scholarship Duration
The Students whose GPA for the previous semester was 4.3 or higher.	100% reduction in tuition	Until the standard length of the program
The Students whose GPA for the previous semester was 4.0 or higher.	50% reduction in tuition	
The Students whose GPA for the previous semester was 3.7 or higher.	30% reduction in tuition	
The Students whose GPA for the previous semester was 3.2 or higher.	20% reduction in tuition	

- In case of losing foreign nationality (and acquiring Korean nationality), the student will no longer be eligible for this scholarship.
- The scholarship standard is subject to change according to relevant laws and policies.

C. Tuition fee (Based on the 2025 academic year)

College		For the first semester	After the second semester
Humanities, Social Sciences, Business & Economics		5,320,000 KRW	5,124,000 KRW
Natural Sciences, Biotechnology and Natural Resources		6,166,000 KRW	5,970,000 KRW
Medicine		8,468,000 KRW	8,272,000 KRW
Engineering, ICT Engineering, Software, Arts&Technology, Virtual Convergence		6,993,000 KRW	6,797,000 KRW
Arts	Design, Global School of Arts, Performing Arts and Media(Photography, Dance)	7,039,000 KRW	6,843,000 KRW
	Music, Korean Music	7,259,000 KRW	7,063,000 KRW
	Performing Arts and Media [Theatre(Acting), Film Studies, Theatre and Film Design]	7,103,000 KRW	6,907,000 KRW
Sports		6,335,000 KRW	6,139,000 KRW

- The tuition fee is subject to change according to the university’s policy.

4 Student Visa (D-2) Application

Classification	Students who are residing in Korea	Students who are residing abroad
Documents required	<ul style="list-style-type: none"> - Application form, passport, one photo - Foreign Registration Card (Only applicable for current residents) - Document of residency - Certificate of Admission, Business License of CAU 	<ul style="list-style-type: none"> - Application form, passport, one photo - Certificate of Admission, Business License of CAU(To be sent by email)

- Depending on the status of your residency, please make sure to contact the relevant immigration office or the Korean embassy of your country in advance for the documents required for visa application.
- Depending on the student's status, additional documents may be requested by the relevant organization during visa application.

5 ‘Certificate of Admission’ Application

- 1) To apply for a student visa (D-2), please refer to the ‘Successful Applicants’ Guide.
- 2) Successful applicants who do not meet the language requirements will be required to obtain a Studying Korean Language visa (D-4) upon admission to the Korean language course, and will be notified individually.

6 Required Documents for 'Certificate of Admission' Issuance

A. Issuance of Bank Balance Certificate

Classification	Contents
Documents	Certificate of bank balance under the name of the applicant or parents
Issuance Criteria	Bank balance certificate in the name of the applicant or parents issued within the last one month based from the date of visa issuance (change) application date.
Submission Period	Only admitted students need to submit during the given COA application period ※ Do not submit with admission documents
Number of Issuances	1 copy, Submission to University
Deposit Amount	More than 20,000,000KRW / 15,000 USD / 110,000 CNY / 380,000,000 VND
Term of Validity (Chinese Bank)	Balance amount of Chinese banks need to be frozen until 2026, September 30
Note	<ul style="list-style-type: none"> ◦ The submission criteria are subject to change depending on the change in the guidelines of the Immigration Office. ◦ Student can submit Bank balance certificate by Korean Bank, if they apply for their visa change in Korea. ◦ Additional documents may be requested by relevant government organization. ◦ The acceptance of the submitted balance statement may be subject to interpretation by the Immigration Department of the Ministry of Justice. ◦ Notes for bank balance certificate issued by banks in China(Regional banks, small-and-medium-size banks are unavailable) <ul style="list-style-type: none"> - The issue date of the certificate should be identical with the deposit date. - The expire date of the certificate should be identical with the withdrawal date of the frozen deposit. - The certificate of demand deposits is invalid.

※ The criteria for submitting the standard admission certificate application and balance certificate for successful applicants who do not meet the Korean language requirements will be announced at a later date.

B. Documents to Prove Final Education for Visa Issuance: Academic Certificate Document

Classification		Required Documents		
		Certificate of Graduation from High School	Certificate of Enrollment(Completion) from University	Certificate of Graduation from University/College
High School	Graduated	V		
University (4-year course)	Currently enrolled	V	V	
University(4-year course)/College	Graduated			V

• Regarding the certificate mentioned above, please refer to the authentication method for each academic certification document criteria provided below.

C. Authentication method for each document confirming final education.

Classification	Academic Background Documents									
	China (Applicants who finished one's degree in China)	Non-China								
		Apostille Countries	Non Apostille Countries							
High School Diploma	<p>■ Academic High School : Need to submit the degree report issued by the certification center owned by the Chinese government (Issuing Institution : www.chsi.com.cn)</p> <p>■ Business/Vocational High School : Choose one among below cases.</p> <table border="1"> <tr> <td>Regular Specialized Secondary Schools(普通中专)</td> <td rowspan="2"> ① Online Issuance i) Graduation certificate issued by a local education authority : Verification by Apostille document * Only acceptable if authenticity of the documents can be verified online </td> </tr> <tr> <td>Vocational High Schools(职业高中)</td> </tr> <tr> <td>Adult Specialized Secondary Schools(成人中专)</td> <td> ② Offline Issuance ("School Information Confirmation Form (Attachment 1) is required) i) Graduation certificate issued by a local education authority: Verification by Apostille document ii) Certificate of graduation issued by the school: Confirmation by the province or city's Ministry of Education + Verification by Apostille document </td> </tr> <tr> <td>Skilled Workers Schools(技工学校)</td> <td> Human Resources and Social Security official website (http://www.mohrss.gov.cn/) Online verification copy + Verification by Apostille document *Only acceptable if authenticity of the documents can be verified online </td> </tr> </table> <p>■ Other accredited schools Certificate of graduation issued by the school + Verification from Apostille document ※ Certificate of Establishment Permit (事业单位法人证书) or License or the Publication of a Private School (民办学校办学许可证) is required. (Only academic curriculum is recognized. Notarization is not required.)</p>	Regular Specialized Secondary Schools(普通中专)	① Online Issuance i) Graduation certificate issued by a local education authority : Verification by Apostille document * Only acceptable if authenticity of the documents can be verified online	Vocational High Schools(职业高中)	Adult Specialized Secondary Schools(成人中专)	② Offline Issuance ("School Information Confirmation Form (Attachment 1) is required) i) Graduation certificate issued by a local education authority: Verification by Apostille document ii) Certificate of graduation issued by the school: Confirmation by the province or city's Ministry of Education + Verification by Apostille document	Skilled Workers Schools(技工学校)	Human Resources and Social Security official website (http://www.mohrss.gov.cn/) Online verification copy + Verification by Apostille document *Only acceptable if authenticity of the documents can be verified online	Submit Apostille document	Submit document with 'Consular Authentication' from the Korean consulate in your country.
Regular Specialized Secondary Schools(普通中专)	① Online Issuance i) Graduation certificate issued by a local education authority : Verification by Apostille document * Only acceptable if authenticity of the documents can be verified online									
Vocational High Schools(职业高中)										
Adult Specialized Secondary Schools(成人中专)	② Offline Issuance ("School Information Confirmation Form (Attachment 1) is required) i) Graduation certificate issued by a local education authority: Verification by Apostille document ii) Certificate of graduation issued by the school: Confirmation by the province or city's Ministry of Education + Verification by Apostille document									
Skilled Workers Schools(技工学校)	Human Resources and Social Security official website (http://www.mohrss.gov.cn/) Online verification copy + Verification by Apostille document *Only acceptable if authenticity of the documents can be verified online									
University(4 years) Enrollment (completion) Certificate	Degree report issued by the certification center owned by China government(Ministry of Education) www.chsi.com.cn									
University(4 years) / College Diploma/Certificate of Graduation										

※ For those who have obtained their education or degree in Korea: Graduation certificates issued by domestic high schools and universities (no additional notarization is required).

□ Precautions when submitting documents

- In the case of prospective graduates, after graduation, you must submit the academic certification documents related to graduation before the semester starts.
- If you are unable to submit your certificate, you will be restricted from visa issuance and your admission may be canceled.
- These items listed above may change according to immigration regulations.

7 List of International Education Quality Assurance Universities

1. 2025 List of International Education Quality Assurance Universities (2026.3.1 ~ 2027. 2.28)

Classification	Name
132 Universities	가천대학교, 가톨릭대학교, 강남대학교, 강서대학교, 강원대학교, 건국대학교, 건국대학교(글로벌), 건양대학교, 경기대학교, 경남대학교, 경동대학교, 경북대학교, 경상국립대학교, 경성대학교, 경운대학교, 경일대학교, 경희대학교, 계명대학교, 고려대학교, 고려대학교(세종), 고신대학교, 광운대학교, 광주과학기술원, 광주대학교, 광주여자대학교, 국립강릉원주대학교, 국립경북대학교, 국립공주대학교, 국립군산대학교, 국립금오공과대학교, 국립목포대학교, 국립부경대학교, 국립순천대학교, 국립창원대학교, 국립한국교통대학교, 국립한국해양대학교, 국립한밭대학교, 국민대학교, 김천대학교, 나사렛대학교, 남서울대학교, 단국대학교, 대구가톨릭대학교, 대구대학교, 대구한의대학교, 대신대학교, 대전대학교, 대전대학교, 덕성여자대학교, 동국대학교, 동국대학교(WISE), 동덕여자대학교, 동명대학교, 동서대학교, 동아대학교, 동의대학교, 명지대학교, 목원대학교, 배재대학교, 백석대학교, 부산대학교, 부산외국어대학교, 삼육대학교, 상명대학교, 서강대학교, 서경대학교, 서울과학기술대학교, 서울기독대학교, 서울대학교, 서울시립대학교, 서울신학대학교, 서울여자대학교, 선문대학교, 성공회대학교, 성결대학교, 성균관대학교, 성신여자대학교, 세명대학교, 세종대학교, 숙명여자대학교, 순천향대학교, 송실대학교, 신라대학교, 신한대학교, 아주대학교, 안양대학교, 연세대학교, 연세대학교(미래), 영남대학교, 영산대학교, 우석대학교, 우송대학교, 울산과학기술원, 울산대학교, 원광대학교, 위덕대학교, 을지대학교, 이화여자대학교, 인제대학교, 인천대학교, 인하대학교, 전남대학교, 전북대학교, 전주대학교, 제주대학교, 조선대학교, 중부대학교, 중앙대학교, 중원대학교, 차의과학대학교, 창신대학교, 청주대학교, 충남대학교, 충북대학교, 평택대학교, 포항공과대학교, 한국과학기술원, 한국교원대학교, 한국기술교육대학교, 한국성서대학교, 한국외국어대학교, 한국항공대학교, 한남대학교, 한동대학교, 한림대학교, 한서대학교, 한성대학교, 한세대학교, 한양대학교, 한양대학교(ERICA), 호서대학교, 홍익대학교
20 Junior Colleges	경남정보대학교, 경북대학교, 경인여자대학교, 동의과학대학교, 동원대학교, 명지전문대학, 부산과학기술대학교, 부천대학교, 안산대학교, 영남이공대학교, 영진전문대학교, 오산대학교, 용인예술과학대학교, 울산과학대학교, 원광보건대학교, 인덕대학교, 전북과학대학교, 제주한라대학교, 한국영상대학교, 한양여자대학교
2 Graduate Universities	국제언어대학원대학교, 선학유피대학원대학교

8 How to Enter Grades on Application Website

- Enter the average score based on a 100-point scale of your school-issued academic record.
- If the school-issued transcript does not display the average score, students should calculate and enter grades by using the grade calculation Excel form on the application website.
- Grading Terms

Classification	School System	Grading Terms		Quota
Freshmen	High School (3 years)	• All semesters		Enter the average score based on a 100 point scale e.g., 85.4/100
	High School (5 years)	• The last six semesters		
Transfer Admission for 2 year	Junior College	• All semesters		
	University (4 years)	• First two semesters		
Transfer Admission for 3 year	Junior College	• All semesters		
	University (4 years)	• First four semesters		
Junior College (5 years)		Freshmen	First six semesters	
		Transfer Admission	Last four semesters	

II. Guide to Campus Life

- Contact List
- Dormitory Guide
- Campus Guide

1 Contact List

Inquiries Type	Department in charge	Contact
Registration	Finance and Accounting Team	02-820-6072~7
Scholarship for enrolled students	Academic Support Team	※ For inquiries regarding the new students Scholarship, please contact the OIA (02-820-6575)
International affairs and residency	Office of International Affairs	02-820-6360, http://oia.cau.ac.kr/k_main.php
Dormitory	Seoul Campus Dormitory	02-820-6672, http://dormitory.cau.ac.kr
	Da Vinci Campus Dormitory	031-670-3482, https://dorm.cau.ac.kr/
Engineering accreditation	Engineering education innovation center	02-820-6558/6555, http://abeek.cau.ac.kr
Academic inquiries (Courses, Majors, Leave of absence, Return to school)	College of Humanities	02-820-5046/5047, http://human.cau.ac.kr
	College of Social Sciences	02-820-5077, http://society.cau.ac.kr
	College of Natural Sciences	02-820-5186/5184, http://nature.cau.ac.kr
	College of Engineering	02-820-5247/5248, http://coe.cau.ac.kr
	College of ICT Engineering	02-820-5251/5252, http://ict.cau.ac.kr
	College of Software	02-820-5251/5252, http://sw.cau.ac.kr
	College of Business & Economics	02-820-5526/5532, http://bne.cau.ac.kr
	College of Arts and Technology	031-670-3182, http://artech.cau.ac.kr/
	College of Biotechnology and Natural	031-670-3016/3017, http://cobiotech.cau.ac.kr/
	College of Arts	031-670-3071/3328(Da Vinci Campus) http://arts.cau.ac.kr 02-820-5774(Seoul Campus)
	College of Sports	031-670-4523, http://sport.cau.ac.kr
	Academic Affairs team	02-820-6032/6033/6034/6037/6040, https://www.cau.ac.kr/cms/FR_CON/index.do?MENU_ID=130
Da Vinci Campus commuting related Transportation information		http://중앙대.info

2 Dormitory Guide

A. Seoul Campus Dormitory

BlueMir Hall
(building 308,
building 309)



BlueMir Hall
(building 308, building 309)

Accommodation capacity	Total 2,390 beds
M	2 people room: 1,046 beds / 4 people room: 84 beds / disabled people room: 12 beds
F	2 people room: 1,132 beds / 4 people room: 104 beds / disabled people room: 12 beds

Dormitory fee	※ 2026 Academic year Dormitory Fee	
	2 people room	4 people room
16 weeks (during the semester)	KRW 1,366,400	KRW 952,000
8 weeks (during the vacation)	KRW 683,200	KRW 476,000
short-term	KRW 15,000	KRW 10,500

Application method and time	<ul style="list-style-type: none"> • Check the announcement from the International Office Website in August, then apply on the dormitory website (http://dormitory.cau.ac.kr).
------------------------------------	--

Selection criteria	<ul style="list-style-type: none"> • Selected in order of admission scores
---------------------------	---

Welfare facilities	<ul style="list-style-type: none"> • Wired/Wireless LAN installation in each room • Seminar room, PC lounge, multi-function printer, rest area, laundry room, etc. • Dormitory cafeteria, fitness room, convenience store, cafe, etc.
---------------------------	--

Dormitory cafeteria	<ul style="list-style-type: none"> • Dormitory cafeteria (BlueMir Hall 308, 309): Korean, Western, Chinese food
----------------------------	--

Other matters	<ul style="list-style-type: none"> • Dormitory admission qualifications and selection methods are based on dormitory regulations. • Dormitory fees and accommodation capacity are based on 2026 standards and may change • Refer to the dormitory website's notice board for all matters related to dormitory application and selection • For your inquiries: Seoul Campus Dormitory : ☎ 02) 820-6672
----------------------	---

B. Da Vinci Campus Dormitory

Dormitory view



Convenience facilities



Yeji buildings 1-3, Myeongdeok buildings 1-3

Accommodation capacity	Total 1,944 beds	
M	612 beds	※ Excluding athlete dormitories and other dormitory accommodation capacity
F	1,332 beds	

Dormitory fees	※ Dormitory fees are based on the 2026 academic year and are semester-based ※ Vacation dormitory fees apply the dormitory short-term admission fee standard table.							
16 weeks (during the semester)	Male			Female				
	Yeji building 2		Yeji building 3	Yeji building 1		Myeongdeok building 1 and 2	Myeongdeok building 3	building 708 (welfare building)
	1-person room	2-person room	2/3-person room	1-person room	2-person room	2-person room	2-person room	1-person room
	KRW	KRW	KRW	KRW	KRW	KRW	KRW	KRW
	1,280,000	899,000	982,000	1,280,000	899,000	899,000	951,000	1,437,000
8 weeks (during vacation)	1-person room(male / female)			2-person room(male / female)				
	Number of days * KRW 14,000			Number of days * KRW 11,000				





Application method and time	<ul style="list-style-type: none"> Check the announcement from the International Office Website in August then apply on the dormitory website (http://dormitory.cau.ac.kr).
------------------------------------	---

Selection criteria	<ul style="list-style-type: none"> Selected in order of admission scores
---------------------------	---

Welfare facilities	<ul style="list-style-type: none"> Computer lab, reading room, team project room, laundry room, etc. in the dormitory Rest area equipped with facilities such as satellite TV, vending machines and microwave ovens Wired/Wireless LAN installation in each room GYM, multi purpose training room, badminton court, liberal arts lecture room, etc.
---------------------------	---

Other matters	<ul style="list-style-type: none"> Qualifications and selection methods for entering the living center shall be in accordance with the living center regulations The cost of living and accommodation are based on the 2026 school year and are subject to change For all matters related to the application for admission, refer to the notice on the website of the dormitory (http://dorm.cau.ac.kr) ※ Contact: Da Vinci Campus Living Center ☎ 031) 670-3480
----------------------	--

3 Campus Guide

Campus Map	Campus VR Tour		How to get there
	Seoul Campus	Da Vinci Campus	
 https://www.cau.ac.kr/cms/FR_CON/index.do?MENU_ID=610	 https://www.cau.ac.kr/vr2/020/seoul/	 https://www.cau.ac.kr/vr2/020/anseong/	 https://www.cau.ac.kr/cms/FR_CON/index.do?MENU_ID=290

Seoul Campus



101관(영신관) / 102관(약학대학 및 R&D센터) / 103관(파이퍼홀) / 104관(수림과학관) / 105관(제1의학관) / 106관(제2의학관) / 107관(학생회관) / 108관(108관)

201관(본관) / 202관(전산정보관) / 203관(서라벌홀) / 204관(중앙도서관) / 207관(봅스트홀) / 208관(제2공학관) / 209관(창업보육관)

301관(중앙문화예술관) / 302관(대학원) / 303관(법학관) / 304관(미디어공연영상관) / 305관(교수연구동 및 체육관) / 307관(글로벌하우스) / 308관(블루미르홀308관) / 309관(블루미르홀309관) / 310관(100주년기념관)

A(부속유치원) / B(부속초등학교) / C(부속중학교) / D(중양대학교병원) / E(퓨처하우스)

Da Vinci Campus



601관(교직원회관 1관) / 602관(교직원회관 2관) / 603관(교직원회관 3관) / 605관(제1음악관) / 606관(제2음악관) / 607관(영신음악관) / 608관(국악관) / 609관(산학협력관) / 610관(학생복지관) / 611관(학생회관)

701관(예지1동) / 702관(예지2동) / 703관(예지3동) / 704관(명덕1동) / 705관(명덕2동) / 706관(명덕3동) / 707관(학생후생관) / 708관(생활복지관)

801관(중앙문화관) / 802관(교수연구관) / 803관(조소관 2관) / 804관(조소관 1관) / 805관(공연영상관 1관) / 806관(공연영상관 2관) / 807관(공예관) / 808관(조형관) / 809관(생명공학과관 1관) / 810관(원형관) / 811관(창업보육관 1관) / 812관(선수생활관) / 813관(대학교회)

901관(본관) / 902관(중앙도서관) / 903관(승차장) / 904관(생명공학과관 2관) / 905관(생명공학과관 3관) / 906관(창업보육관 2관) / 907관(수림체육관) / 908관(체육관(농구장))

A(정문) / B(골프장) / C(대운동장) / D(버스 기사 대기실) / E(축구장) / F(야구장)

학교 정보 확인서 学校信息确认书				
유학생 인적사항 留学生 个人信息	성명 姓名		생년월일 出生日期	
	국적 国籍		여권번호 护照号码	
	진학 예정 대학 拟入学大学名称		전공명 专业名称	
	전화번호 联系电话		e-mail 电子邮箱	
학교정보 学校信息	졸업 학교명 (졸업일) 毕业学校名称 (毕业日期)	(졸업일 毕业日期: 20 . . .)		
	학교 유형 学校类型	보통중등전문학교 普通中专() 직업고등학교 职业高中() 성인중등전문학교 成人中专() 기타 其他()		
	교육과정 教育种类	고등학교 학력과정 高中阶段学历教育() 고등학교 비학력과정 高中阶段非学历教育() <small>※ 비학력 과정의 경우 유학비자 발급 불가 非学历教育学生不能获得韩国留学签证</small>		
	소재지 学校地址			
	전화번호 学校电话			
	홈페이지 学校官网			
교직원 연락정보 教职工 联系信息	소속 및 직위 所属部门及职位			
	성명 姓名	(인 또는 서명) (盖章或签名)	전화번호 联系电话	
본인은 상기 학교 정보 등 기재 내용이 사실과 다름없음을 서약하며, 허위 사실 기재 시 대한민국 법령에 따라 처벌받을 수 있음을 확인합니다.				
本人保证，以上所填写的学校信息等内容均属实。本人理解，以上信息如有虚假，可能 会受到韩国相关法律法规的处罚。特此确认。				
20 . . .				
유학생 본인 留学生本人 (서명 签名)				
<small>* 2부 작성 후 교육기관 및 재외공관에 각각 제출 本确认书需要一式两份。一份交拟入学大学，一份交韩国驻外使领馆。</small>				