

# OPEN CHUNG-ANG UNIV. YOUR FUTURE

YEAR 2026 SEPTEMBER 09

## Fall 2026 Graduate School Admission Guide for International Students

2026학년도 후반기(9월 입학)  
일반대학원 외국인전형 모집요강

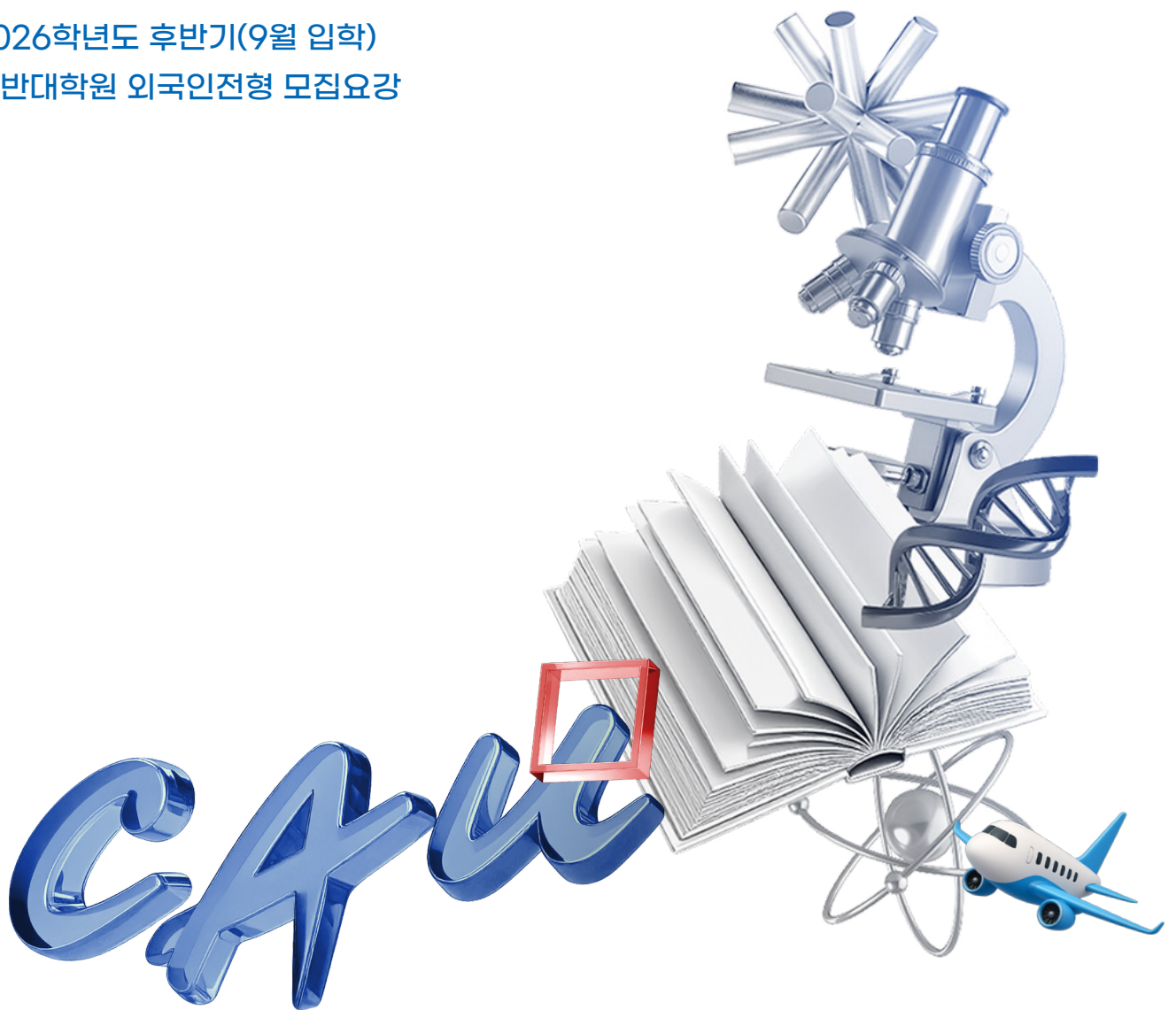



**PART 1. Admission Guide**

1.	Admission Guide for Fall semester 2026	8
01	Departments	8
02	Eligibility for Application	12
03	Admission Schedule and Important Notice	13
04	Required Documents	16
05	Evaluation Process	18
06	Admission Decision	19
<hr/>		
2.	Tuition Fee and Scholarship	20
01	2026 Tuition Fee	20
02	Refund Policy	20
03	International Student Scholarship Program	21
04	CAYSS(CAU Young Scientists Scholarship)	22
05	BK21 Schoalrship	23
<hr/>		
3.	Students Visa(D-2) Information	24
01	Application for D-2 Visa	24
<hr/>		
4.	Certificate of Admission	25
01	Application	25
02	Required Documents	25
<hr/>		
5.	Appendix	26
01	GPA Conversion Table	26
02	Guide of Issuing Certificates	27

**PART 2. Campus Information**

1.	Contact Information	28
01	Administrative Office	28
02	Departments(Admission, Academic Affairs)	30
<hr/>		
2.	Dormitory Information	34
01	Seoul Campus	34
02	Da Vinci Campus	36
<hr/>		
3.	Campus Information	38

# THE GLOBAL



**Apply to Chung-Ang University now and take on the challenge!**

Chung-Ang University cultivates talented individuals equipped with the cultural refinement of a social leader and the specialized knowledge necessary for national development, based on an open worldview that contributes to the nation and the co-prosperity of humanity.

**Incheon International Airport**



## CHUNG-ANG UNIVERSITY

# 2024 ACHIEVEMENTS

### Performance Evaluation

Top Rating in University Innovation Project

**26** Billion KRW

### Awarded Research Funding

Ranked 5th among private comprehensive universities for two consecutive years

Ranked **5** th

### Global Research

Awarded for the Basic Research Laboratory project by the Ministry of Science and ICT

**6.8** Billion KRW

### Specialized Project

8 consecutive years of ICT Center development support

**15** Billion KRW

### Addressing The Climate Crisis

Achieved 1st place in the Climate Change Center evaluation for the Seoul area.

**1** st Place

### BK21 Project

Selected for 18 projects over 3 years (Nationwide)

**6** th Place

### Professional Qualification Test

Ranked 3th nationwide in the Bar Exam acceptance rate, CPA Exam Over the Past 10 Years

**816** CPA Passers

### Collaborative Research

Achieved numerous outstanding results in government-funded research institute agreements

**Excellent Outcomes**

# CREATIVE LEADER

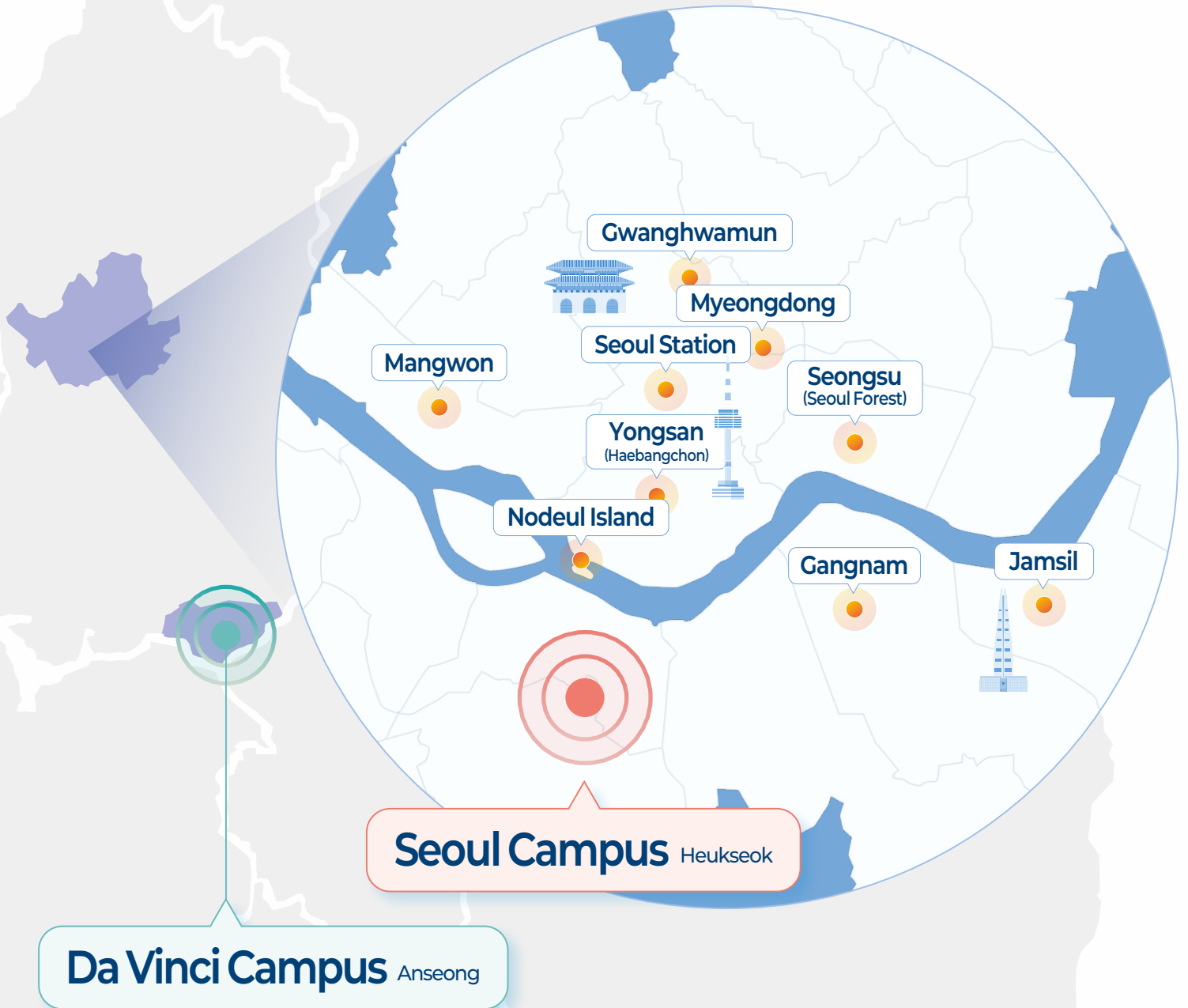

00

# Fall Semester 2026 Graduate School Admission Overview

Fall Semester 2026 Graduate School Admission Overview

01

## Graduate School Application Process

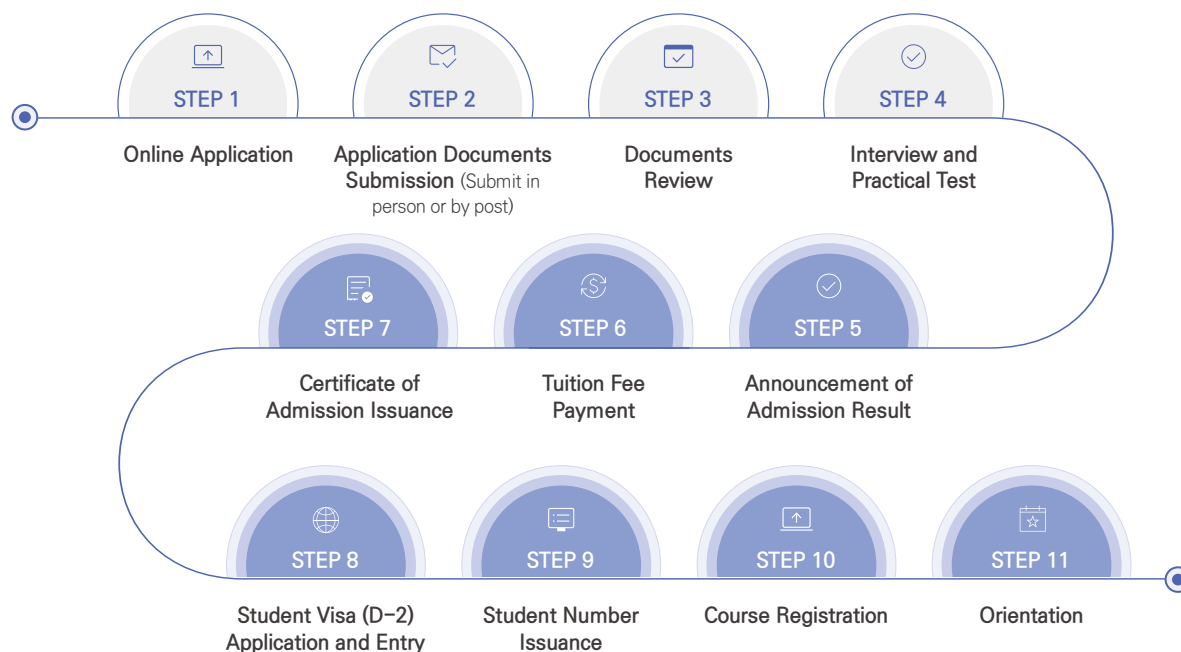

02

## 2026 Fall Semester Changes : Department, Major and Interview changes

Category	Department	Changes
Newly Added Department	Global Creative Arts	Newly established as an arts-related interdisciplinary program ; portfolio submission requirements added
Newly Added Sub-major	Intelligent Energy and Industry	New sub-major in 'Sustainable Polymer and Circular Technology' added
	Economics	New sub-major in 'Applied Economics' added
Discontinued Sub-major	Education	Admission to the sub-major in 'Educational Policy and Administration' discontinued
Interview Changes	Mechanical Engineering	Oral examination content changed: applicants must choose one subject from the following five: Solid Mechanics, Dynamics, Thermodynamics, Fluid Mechanics, and Engineering Mathematics (Physics removed)

03

## 2026 Fall Semester Changes : TOEFL iBT New Score Scale Reflected

Department	Changes
Departments Accepting English Test Scores for Application: In the humanities and social sciences, only the (International Logistics Major) in the Department of International Trade and Logistics; and all departments in the natural sciences, engineering, and medical fields.	- Eligibility for Application: TOEFL iBT 71 or 3.5 (test after January 21, 2026)

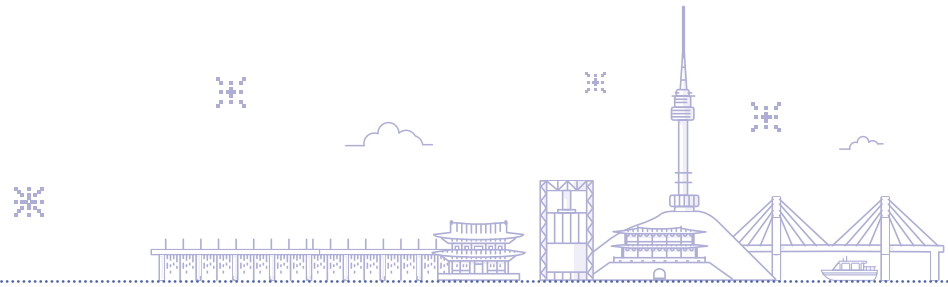

## 04 Evaluation Process

Section	Departments	Evaluation	How to Evaluate
International Students	Practical Test Excluded Departments	Comprehensive Selection	Document Review 100 + Interview Evaluation 100
	Practical Test Included Departments	Comprehensive Selection	Document Review 50 + Interview Evaluation 50 + Practical Test 100

## 05 Admission Schedule

Section	Schedule
Online Application	2026.4.24.(Fri) 10:00 KST ~ 5.13.(Wed) 23:59 KST
Document Submission	Due by 2026.5.14.(Thu)
Phone Interview (Students outside of Korea)	2026.6.1.(Mon) ~ 2026.6.6.(Sat) [Humanities·Social Science/Department of Music]
	2026.6.8.(Mon) ~ 2026.6.13.(Sat) [Natural Science/Engineering/Medicine/Arts Division]
Interview * (Including Practical Test)	2026.6.6.(Sat) [Humanities·Social Science/Department of Music]
	2026.6.13.(Sat) [Natural Science/Engineering/Medicine/Arts Division]
	Departments with Practical Test - Music(Master's, Ph.D.), Korean Music(Master's), Dance(Practical) (Master's)
Announcement of Admission Result	Scheduled for 2026.7.2.(Thu)

## 06 Schedule for Tuition Payment

Section	Schedule	Notes
TST System	During July 2026	- Payment through TST only for Students in China.
Other than TST System	During July 2026	- Only Students who do not use TST for payment. - Woori Bank branch in Korea

※ The rest of details will be announced after announcement of Admission result via OIA website

This admission guide has been prepared in languages other than Korean.  
If there is a discrepancy between the Korean admission guide and guides in other languages, the Korean version will take precedence.

## 01

# Admission Guide for Fall Semester 2026

Admission Guide for Fall semester 2026

## 01

## Departments

Division	Course	Departments	Deartmental Track(Majors)	Degree			Notes	
				Master's	Ph.D.	Joint Master's & Ph.D.		
Huma- nities- Social Science (Seoul)	General	Korean Language and Literature	Korean Linguistics, Classical Korean Literature, Contemporary Korean Literature, Korean Language Education for Foreigners, Humanities Convergence and Contents	○	○	○		
		English Language and Literature	English Linguistics, English Literature, Bibliotherapy and Counseling, Cultural Diversity	○	○	○		
		European Languages and Cultures	German Language and Literature (German Literature, Cultural Criticism)	○	○	○		
			French Language and Literature (French Linguistics, French Literature)	○	○	○		
		Japanese Language and Literature	Japanese Linguistics, Japanese Literature, Japanese Culture	○	○	○		
		Psychology	Psychology	○	○	○	Statistics & English Test	
		Philosophy	Eastern Philosophy, Western Philosophy, Philosophy of Art (Ph.D. Only)	○	○	○		
		History	Korean History, Asian History, Western History	○	○	○		
		Library and Information Science	Library and Information Science	Organization of Knowledge, Bibliography, Information Science	○	○	X	
			Records and Archives Management	Records and Archives Management	○	○	X	
		*Education	Educational Technology, Counseling Psychology, Lifelong Education, Educational Psychology, Educational Measurement & Evaluation	○	○	○		
		Early Childhood Education	Early Childhood Education	○	○	X		
		English Education	Second Language Learning, ELT Curriculum and Language Testing, Early Childhood English Education, Computer-Assisted Language Learning	○	○	○		
		Physical Education	Sport Culture, Social Psychology in Sport, Sport Education for Youth, **Leisure and Sport Industry, Sport Science and Medicine	○	○	○		
		Law	Constitutional Law, Administrative Law, Criminal Law, International Law, Civil Law, Commercial Law, Social Law, Basic Law	○	○	○		
		Political Science and International Relations	Korean Politics, International Relations, Comparative and Area Studies	○	○	○		
		Public Administration	Public Administration	○	○	○		
		*Economics	Economic Analysis, Policy Analysis, Applied Economics	○	○	○		
		Business Administration	Human Resource Management/Organizational Behavior, Strategy/ International Management, Finance, ISOM/Business Analytics, Marketing	○	○	○	Statistics, Korean Test	
		International Trade and Logistics	International Trade, International Logistics	○	○	○		
		Accounting	Accounting	○	○	○		
		*Social Welfare	Social Work Practice, Social Service, Social Policy	○	○	X	English Test	
		Media & Communication	Media & Communication	○	○	X	(Ph.D.)Major & English Test	
		Advertising and Public Relations	Advertising, Public relations	○	○	○		
		Urban Planning and Real Estate	Urban Planning, Real Estate	○	○	○		
		Sociology	Sociology	○	○	X	English Test	
		Statistics & Data Science	Statistics	○	○	○	Mathematical Statistics Test	
Sport Science	Sport & Exercise Psychology/Athletic Counseling, Sport Industry & Management, Sport Culture & Leisure, Sport Coaching, Sport Physiology & Rehabilitation, Sport Information Technology	○	○	X				

\* Marked departments are subject to take part in 4th stage BK21 Program

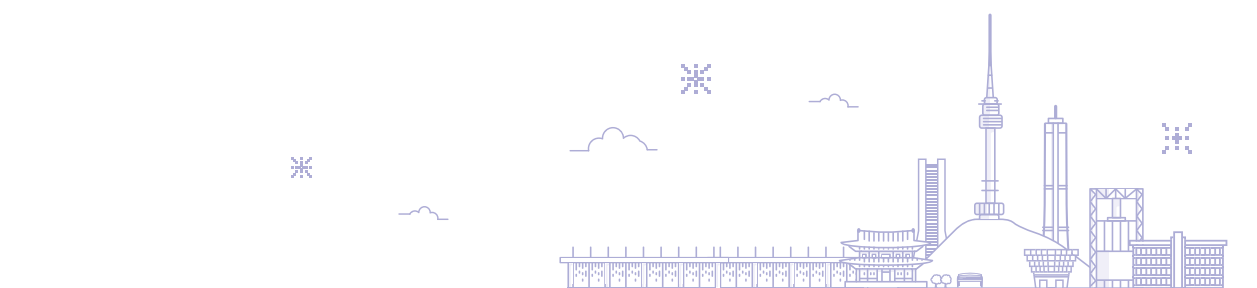

Division	Course	Departments	Deartmental Track(Majors)	Degree			Notes	
				Master's	Ph.D.	Joint Master's & Ph.D.		
Humanities-Social Science (Seoul)	Interdisciplinary	Child and Youth Studies	Youth Studies, Child Studies, Family Studies	○	○	X		
		Cultural Properties	Folklore, Museum Studies, Analysis and Conservation Science of Cultural Properties, Digital Heritage	○	○	○		
		Northeast Asia Studies	Chinese Regional Study	Chinese Linguistics & Literature, Chinese Cultural Industry, Chinese Politics & Economy	○	○	○	
			Russian Culture	Russian Culture	○	○	○	
			Development and Co-operation with North Korea	Development and Cooperation with North Korea	○	○	○	
		Contemporary Cultural Studies	Cultural Studies, Cultural Planning	○	○	X		
		Art Management	Public Performance Directing, Cultural Urban Management, Contents Directing	○	○	○		
		German and European Studies	German and European Studies	○	○	X		
		Convergence Security	Industrial Security Management, Industrial Security Technology, Personal Information Protection	○	○	○		
		Human Resource Development	Human Resource Development	X	○	X		
		Entrepreneurship	Entrepreneurial Management, Entrepreneurial Consulting	X	○	X		
Parliamentary Affairs	Parliamentary Affairs	○	○	○				
	ICT Safety	ICT Safety	○	○	X			
Natural Science (Seoul)	General	*Physics	Solid State Physics, Astrophysics, Particle Physics, Optics, Plasma Physics	○	○	○		
		*Chemistry	Physical Chemistry, Organic Chemistry, Inorganic Chemistry, Analytical Chemistry, Biochemistry, Bio/Energy Photochemistry	○	○	○		
		*Life Science	Environmental and Biological Systems, Cell Physiology, Molecular Biology	○	○	○		
		Mathematics	Analysis, Algebra, Topology and Geometry, Probability, Applied Mathematics	○	○	○		
		Nursing	Nursing ※ Joint Master's & Ph.D. Program is available for full-time students only.	○	○	○		
		Pharmacy	Health, Social and Clinical Pharmacy, Bio-Pharmaceutical Science, Medicinal Science, Industrial Pharmaceutical Science	○	○	○		
		*Global Innovative Drugs	Global Innovative Drugs	○	○	○		
	Interdisciplinary	Pharmaceutical Biohealth Industry	Pharmaceutical Global Marketing, Drug Approval System, Pharmaceutical Outcomes Research, Pharmaceutical Innovation Management	○	X	X		
Natural Science (Da Vinci)	General	*Systems Biotechnology	Systems Biotechnology	○	○	○		
		*Animal Science and Technology	Animal Biotechnology, Animal Resources Technology, Animal Nutrition and Behavior/Welfare	○	○	○		
		*Food Science and Technology	Food System Engineering, Integrative Food and Bioresource	○	○	○		
		Plant Science and Technology	Natural Product Science, Plant Molecular Breeding, Physiology and Pathology	○	○	○		
		Food & Nutrition	Nutrition Science, Food Science	○	○	○		
		Food Safety and Regulatory Science	Food Safety and Regulatory Science	○	○	○		
Medicine (Seoul)	General	Medicine	Anatomy, Physiology, Biochemistry, Pathology, Pharmacology, Microbiology, Preventive Medicine, Medical Environment Biology, Biomedical Science, Internal Medicine, Surgery, Obstetrics & Gynecology, Pediatrics, Psychiatry, Orthopaedics, Neuro Surgery, Plastic and Reconstructive Surgery, Chest Surgery, Anesthesiology and Pain Medicine, Neurology, Dermatology, Urology, Ophthalmology, Otolaryngology, Medical Imaging, Laboratory Medicine, Rehabilitation, Emergency Medicine, Dentistry, Family Medicine, Medical Education, Medical Artificial Intelligence ※ Joint Master's & Ph.D. Program is available for full-time students only.	○	○	○		

\* Marked departments are subject to take part in 4th stage BK21 Program

\* Some natural science, engineering, and medical programs may require an English graduation thesis. Please check the department regulations for details.

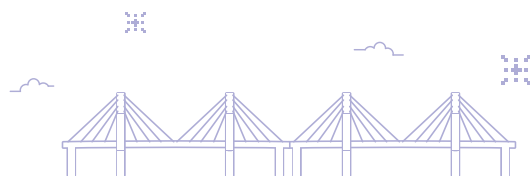

## 01 Departments

Division	Course	Departments		Deartmental Track(Majors)	Degree			Notes
					Master's	Ph.D.	Joint Master's & Ph.D.	
Engineering (Seoul)	General	Civil Engineering	Civil Engineering	Structure Engineering, Geotechnical Engineering, Environmental Engineering, Transportation Engineering, River and Coastal Engineering, Construction Project Management	○	○	○	
			Urban Engineering	Urban Engineering	○	○	○	
		Architecture	Theory and Design of Architecture, Site and Urban Design, Eco-friendly Architecture	○	○	○	Portfolio	
		*Chemical Engineering	Chemical Engineering	○	○	○		
		*Mechanical Engineering	Thermal/Fluid/Energy, Solid/Material, Design/Manufacturing, System/Control, Robotics and Technology Convergence	○	○	○	*Oral exam	
		Electrical and Electronics Engineering	Electrical and Electronics Engineering	○	○	○		
		*Computer Science and Engineering	System Software, Application Software, Big Data, Cyber-Physical Systems	○	○	○		
		Architectural Engineering	Engineering procurement construction management, Architectural structure, Building equipment and Energy	○	○	○		
		Integrative Engineering	Nano Engineering, Biomedical Engineering	○	○	○		
		*Energy Systems Engineering	Mechanical Energy Engineering, Electric Energy Engineering, Nuclear Energy Engineering	○	○	○		
		*Intelligent Energy and Industry	AI/IoT/Big Data Based Future Energy Industry, Future Energy Materials and Process, Future Renewable Energy and Clean Thermal Power, Intelligent Energy Market and Business, Smart Energy City and Zero Energy Infra, Intelligent Energy Transition Service and Smart Grid Display Materials and Components, Sustainable Polymer and Circular Technology	○	○	○		
		Artificial Intelligence(AI)	AI-Core, AI-Application	○	○	○		
		Interdisciplinary	Mechanical System Engineering	Thermal/Fluid/Energy, Mechanics/Materials, Electrical/Electronics, Civil/Architecture	○	X	X	
			*Smart Cities	Smart Planning, Smart Infrastructure, Smart Mobility, Smart Statistical Data Science	○	○	○	
Advanced Materials Engineering	Advanced Materials		○	○	○			
*Intelligent Semiconductor Engineering	Intelligent Semiconductor Engineering		○	○	○			
Art (Seoul)	General	Korean Music (Theory)	Music	Western Music(Theory)	X	○	X	
			Korean Music	Korean Music(Theory)	X	○	X	
		Korean Music	Vocal, Instruments, Composition, Conductor, Theory, Musical Drama, Study of Percussion	○	X	X	Practical Test	
		Plastic Art & Photography	Western Painting	○	X	X	Portfolio	
			Korean Painting	○	X	X	Portfolio	
			Fine Art Photography, Applied Photography	○	X	X	Portfolio	
Sculpture	○		X	X	Portfolio			
Art Science ※ Ph.D Program is available through interdisciplinary course in Art Science department.	○	X	X					

\* During the interview, applicants may choose one subject from five options:

Solid Mechanics, Dynamics, Thermodynamics, Fluid Mechanics, or Engineering Mathematics for the oral examination.

\* Marked departments are subject to take part in 4th stage BK21 Program

\* Some natural science, engineering, and medical programs may require an English graduation thesis. Please check the department regulations for details.

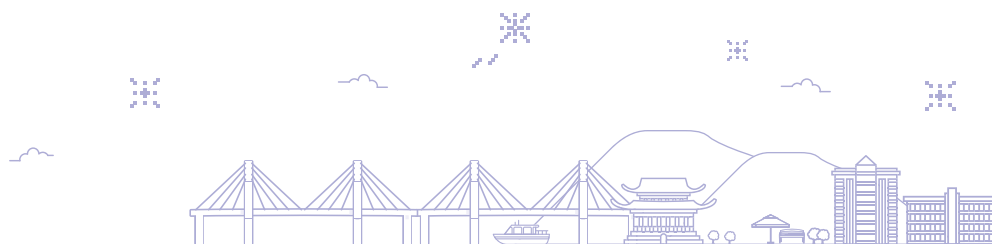

Division	Course	Departments	Deartmental Track(Majors)	Degree			Notes
				Master's	Ph.D.	Joint Master's & Ph.D.	
Art (Seoul)	General	Design	Visual Design	○	○	○	Portfolio
			Industrial Design	○	○	○	Portfolio
			Space Design	○	○	○	Portfolio
			Craft Design	○	○	○	Portfolio
			Fashion Design, Fashion Industry	X	○	X	
	Performing Arts	Theatre	Theatre Studies, Acting, Directing	○	○ (Theatre)	X	
			Theatre and Film Design	○	X	X	Portfolio
			Dance	○	○	○	
	Interdisciplinary	Art Science	Art Theory, Art Contents	X	○	X	
		Literary and Art Contents	Imagery Contents, Storytelling Contents, Literary Criticism	○	○	X	Portfolio
Arts (Da Vinci)	General	Dance(Practice)	Contemporary Dance, Ballet, Korean Dance	○	○	X	(Master's) Practical Test (Ph.D.) Portfolio
			Music	Orchestral Music, Voice Music, Composition, Conducting, Piano Performance, Piano Pedagogy, Piano Accompanying, Screen Music	○	X	X
	Composition (Composition, Screen Music), Performance (Orchestral Instruments, Piano, Vocal Studies, Percussion, Conducting)	X		○	X		
	Interdisciplinary	New Media Art	Conceptional Media Art, Practical Media Art	○	X	X	Portfolio or Research plan
Global Creative Art		Global Creative Art (Content Creation, Web Drama Producing, Applied Music Vocal, Applied Music Instrumental, Game, Animation & Interaction)	○	X	X	Portfolio + Research Plan Including a Personal Statement	

### ※ The Course of Study (Course Work)

Degree	Master's	Ph.D.	Joint Master's & Ph.D.
All Majors	2 Years(4 Semesters)	2 Years(4 Semesters)	4Years(8 Semesters)
Department of Dance(Practice)	2.5 Years(5 Semesters)	2.5 Years(5 Semesters)	-

※ Department of Dance has separate academic rules and regulations due to it's practical curriculum.

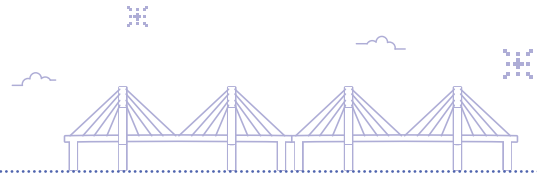

## 02

## Eligibility for Application

Section	Eligibility	
Nationality	Foreigner	Foreign nationals whose both parents hold foreign citizenship. (Non-Korean students whose parents are both Non-Korean.)
	16-years Education Foreigner	An applicant who is a foreigner(Non-Korean), and completed all educational courses or degrees in a foreign country for more than 16 years equivalent to primary, secondary and university education.
Degree	Master's or Joint Master's & Ph.D. Program	① Applicants who hold a Bachelor's degree (or Certificate of Expected Graduation) from an accredited undergraduate institution. ② Applicants can apply for a different major from their previous degree. ※ (Exception) Department of Dance (Practice): Only eligible for applicants who majored in Dance. ③ Applicants who are expected graduates should submit their graduation certificate <b>before August 31st, 2026.</b>
	Doctoral Program	① Applicants who hold a Master's degree (or Certificate of Expected Graduation) from an accredited graduate institution ② Applicants can apply for a different major from their previous degree. ※ (Exception) Department of Dance (Practice): Only eligible for applicants who majored in Dance. ③ Applicants who are expected graduates should submit their graduation certificate <b>before August 31st, 2026.</b>
Language	<b>- Korean Language</b> TOPIK, TOPIK IBT level 3 or higher ※ (Exception) Department of Sport Science & Department of Dance (Practice): Students who have TOPIK level 2 are also eligible to apply. However, the students should take a minimum of 300 hours worth of Korean Language Classes at CAU Language Institute within 1 year from the admission.	
	<b>- English Language</b> TOEFL iBT 71 or 3.5 (test after January 21, 2026), IELTS 5.5, CEFR B2, TEPS 600, TOEIC 800 (or a nationally recognized English proficiency test with a corresponding score) ※ Available Departments: Humanities (International Trade and Logistics - International Logistics Major); Engineering, Natural Science, Medicine Division	
	<b>- Exemption</b> <b>Applicants who meet any of the following criteria can receive an exemption.</b> <ol style="list-style-type: none"> <li>① Applicants who achieved Bachelor, Master's, Doctoral degree in English speaking countries (New Zealand, USA, Ireland, UK, Canada, Australia only). This condition is only applicable to applicants applying for majors from International Trade and Logistics (International Logistics Major), Natural Science, Engineering, and Medicine Division.</li> <li>② Applicants who have completed Korean language course Level 4 or higher at an affiliated Korean University or who are taking course Level 5 or higher in a Korean Language Institute. (Please refer to p.33 of the Korean version for the list of IEQAS (International Education Quality Assurance System) universities.)</li> <li>③ Applicants who have completed a degree in Korean Language major at university.</li> <li>④ Applicants who have obtained degrees (Bachelor's or higher) from a university in Korea.</li> <li>⑤ Admission for Government Scholarship Program will require different qualification based on the scholarship conditions and guidelines.</li> <li>⑥ Applicants who have completed Sejong Hakdang Korean Intermediate 2 course or higher</li> </ol>	

## ※ Important Notice

- **Dual nationals (Korean nationality + foreign nationality) are not eligible to apply for the international student admission.**
- Only applicants who acquired Foreign Citizenship before Elementary School are eligible for International Students Admission. The student and both his/her parents should submit the proof regarding the cancellation of registration of their Korean nationality.
- Korean Language Proficiency is the main requirement for admission. Departments available for application based on English Proficiency are stated below.
- Graduation Qualification: Successful applicants must obtain TOPIK Level 4 or higher before dissertation examination in order to graduate. (except Engineering, Natural Science, Medicine Division)
- The submitted TOPIK or English language proficiency certificate should be an **original copy within its expiry date. Conditional applications are not allowed for those expected to acquire language proficiency.**

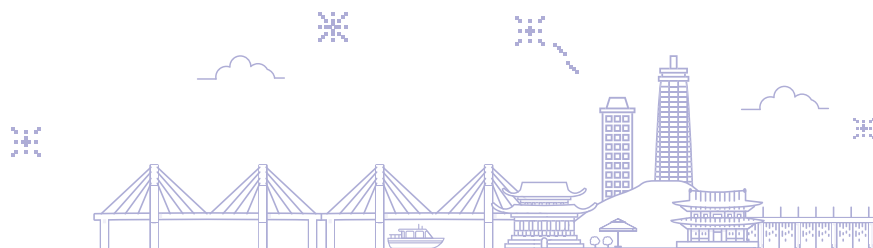

## 03 Admission Schedule and Important Notice

### 1) Admission Schedule

Section	Schedule	Notes
Online Application	2026.4.24.(Fri) 10:00 KST ~ 5.13.(Wed) 23:59 KST	- <a href="http://uwayapply.com">http://uwayapply.com</a> - <a href="http://oia.cau.ac.kr">http://oia.cau.ac.kr</a>
Document Submission	Due by 2026.5.14.(Thu)	- Submit in person or by post - Refer to the list of required documents - Mail submissions postmarked before the deadline will be accepted.
Phone Interview (Students outside of Korea)	2026.6.1.(Mon) ~ 2026.6.6.(Sat) [Humanities-Social Science/ Department of Music]	- Only for the students who are outside of Korea: Input a foreign (outside of Korea) phone number. Marking the "Staying out of Korea (국외거주)" section is required on your online application. - Phone interview will be announced by each department respectively - Only applicants staying out of Korea can leave their overseas contact methods
	2026.6.8.(Mon) ~ 2026.6.13.(Sat) [Natural Science/Engineering/Medicine/ Arts Division]	
Interview * (Including Practical Test)	2026.6.6.(Sat) [Humanities-Social Science/Department of Music]	- Time and place of the interview will be announced by departments.
	2026.6.13.(Sat) [Natural Science/Engineering/Medicine/ Arts Division]	
Departments with Practical Test - Music(Master's, Ph.D.), Korean Music(Master's), Dance(Practical) (Master's)		
Announcement of Admission Result	Scheduled for 2026.7.2.(Thu)	- Office of Int'l Affairs website * <a href="http://oia.cau.ac.kr">http://oia.cau.ac.kr</a> - Students should check on the website. Individualnotice will not be provided.

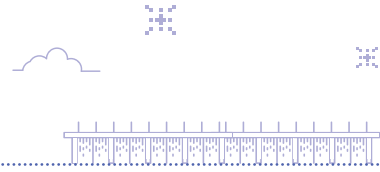

## 03

## Admission Schedule and Important Notice

2) Application Schedule: 2026.4.24.(Fri) 10:00 KST ~ 5.13.(Wed) 23:59 KST

(Applications are accepted 24 hours a day during the application period)

## 3) Application Process (Online Application Only)

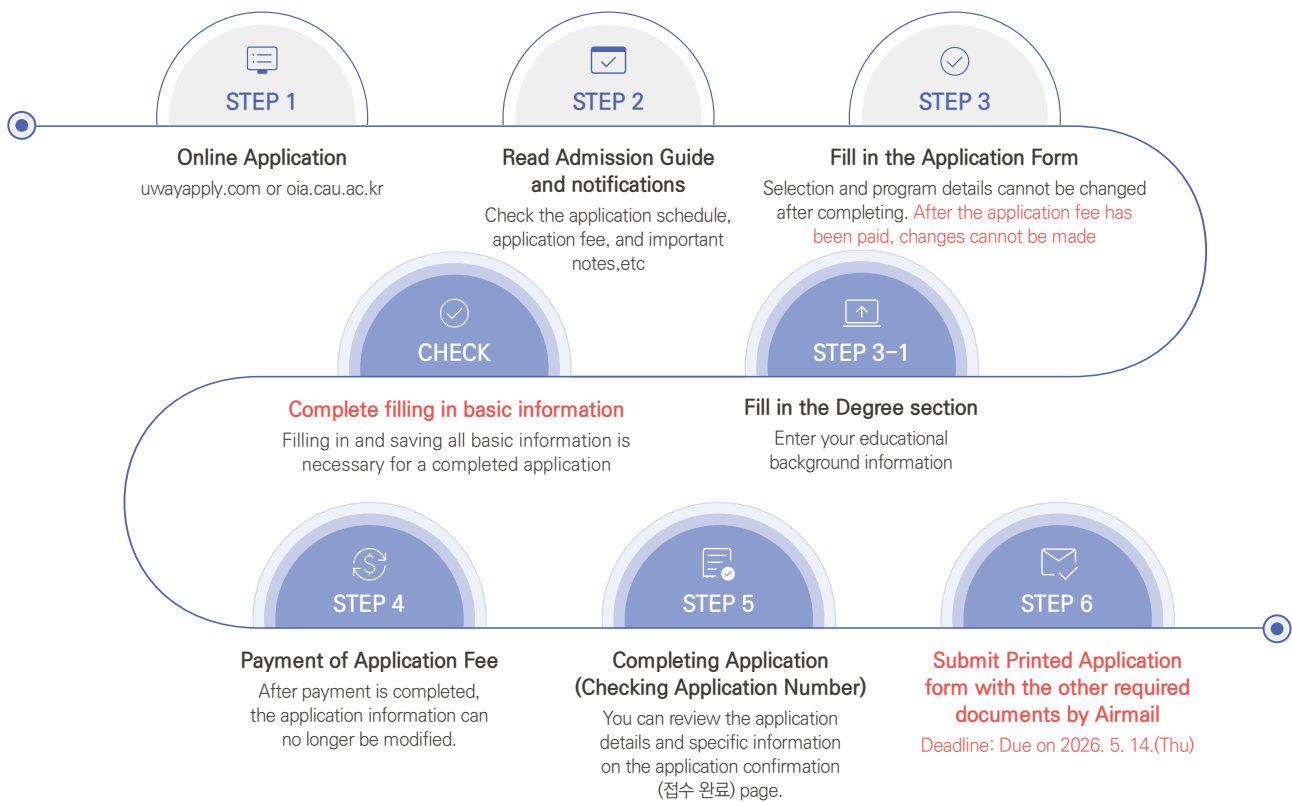

※ After the application fee has been paid, modifications or cancellations are not permitted, and you must strictly adhere to the application procedures and precautions as outlined by the UWAYAPPLY.

※ Print out your admission ticket and keep it. On the interview day (both written and practical), bring it along with your ID (do not submit it separately).

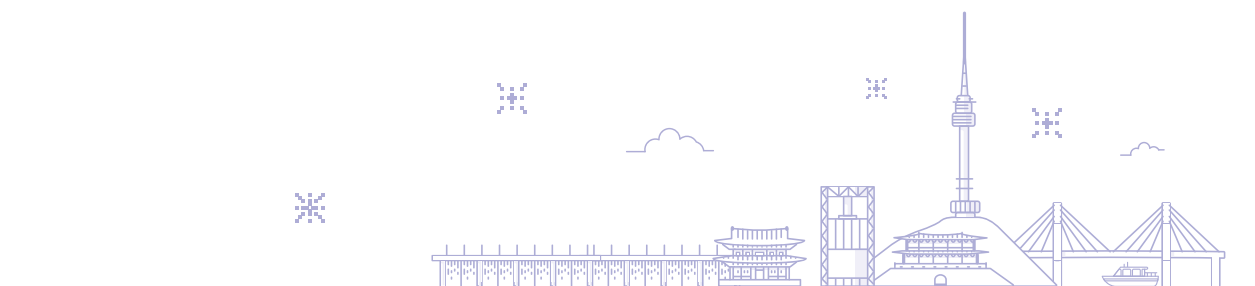

#### 4) Application Fee

Application Fee(General)	Application Fee(Departments with Practical Test)
100,000 KRW	130,000 KRW

※ **Departments with Practical Test:** Music(Master's, Ph.D.), Korean Music(Master's), Dance(Practice)(Master's)

#### 5) Important Notice

**A) Deadline for Application: 2026. 5. 13.(Wed) at exactly 23:59 KST (Based on the server time of the UWAYAPPLY)**

※ **A large number of users may attempt to access the system near the deadline, which could cause connection issues. Therefore, we recommend completing the submission in advance.**

B) Application form can not be edited, so it is necessary to complete the revision before paying the application fee.

C) After paying the application fee, if you can find the **Application ID number**, your application has been successful.

**D) After the application deadline, it is not possible to edit the application form, cancel the application, or refund the application fee.**

E) Print out the application form and submit it along with other documents to the International Affairs Office after online application. Failure to submit within the deadline will result in withdrawal of the application.

F) Make sure to enter e-mail address, contact information, etc. correctly during the application process as they will be used to contact the applicant.

※ If you need to change your contact information after the application deadline, please contact the Office of International Affairs immediately. (gsadmin@cau.ac.kr)

**G) Personal information, campus, application type, department, major, etc., must be filled out accurately during the application process. Any discrepancies between the content of the application form and the documents submitted, typographical errors, omissions, etc. are the responsibility of the applicant.**

※ If you encounter any issues during the online application process, please contact UWAYAPPLY Customer Service at 1588-8988.

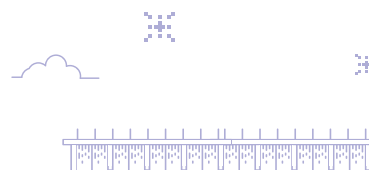

## 04 Required Documents

Required Documents	Degree			Notes		
	Master's	Ph.D.	Joint Master's & Ph.D.			
1	Application form	○	○	○	- <a href="http://uwayapply.com">http://uwayapply.com</a> Printed and signed completed online application form after payment.	
2	Study Plan	○	○	○	- Study Plan should be completed from UWAY Online Application.	
Common Documents	3	A Certificate of (Expected) Graduation(Bachelor's Degree) (or Apostilled Diploma) [Original]	○		○	- Academic documents should be <b>Original Documents in English or in Korean</b> . - Academic documents in other languages should be submitted with notarized translation. - <b>Applicants who have graduated or are expected to graduate from a Chinese university:</b> should submit the original documents notarized by the Public Notary in China (公证处). - <b>Applicants who have graduated or are expected to graduate from universities in other countries:</b> should submit the original documents with Apostille or Korean Embassy notarization (please refer to the Notes). * <b>Expected graduate applicants:</b> submit the certificate of graduation before the semester starts. (Check Notice section at the p. 12) Accepted applicant who failed to submit the mentioned documents, his/her admission will be canceled, and the application fee is non-refundable. * <b>Applicants who have graduated or are expected to graduate from a Korean university:</b> should submit the online Korean University graduation certificate that includes an online certificate number.
	4	A Certificate of (Expected) Graduation(Master's Degree) (or Apostilled Diploma) [Original]		○		
	5	Degree Certificate from the China Academic Degree & Graduate Education Development Center[Original]	Chinese Univ.	Chinese Univ.	Chinese Univ.	- Applicants who received their diploma of academic degree from a <b>Chinese university</b> should submit the original degree certificate (alongside a copy of it)(refer to notes for document submission), as well as a: - Degree certificate report issued by the China Credentials Verification Center run by the Chinese Ministry of Education (refer to: <a href="http://www.chsi.com.cn">http://www.chsi.com.cn</a> ) * <b>Expected graduate applicants:</b> should submit the diploma of degree before the semester starts. - Admissions for accepted applicants who failed to submit the mentioned documents will be canceled, and the application fee will not be refunded.
	6	Official transcript (Bachelor's Degree) [1 Original and 1 Copy]	○	○	○	- <b>Applicants who have graduated or are expected to graduate from a Chinese university:</b> should submit the original documents notarized by the Public Notary in China (公证处). - <b>Applicants who have graduated or are expected to graduate from universities in other countries:</b> should submit the original documents with Apostille or Korean Embassy notarization (please refer to the Notes). * The academic transcript to be submitted should include either a <b>final CGPA or a percentile score</b> with 100 points as full marks. * Score conversion table based on the percentage (100 points as full marks): please refer to p.26
	7	Official transcript (Master's Degree) [1 Original and 1 Copy]		○		* <b>Academic transcript without a grading scale (scale 4.0, 5.0, and etc.):</b> Please attach a proving document that includes a grading scale provided by your graduated university. - Academic transcripts without valid CGPA or percentile score: Please attach a printed document of your grade conversion table downloaded from one of the following websites: ( <a href="http://www.wes.org/students/igpascal.asp">http://www.wes.org/students/igpascal.asp</a> ) or ( <a href="https://www.scholaro.com/">https://www.scholaro.com/</a> ) (with all grades included).
	8	A legal Certificate of Family Relationship issued by a Government office	○	○	○	- Notarized translations of the documents are valid within 3 months from the notarization date. Ex) ※ China: Notarized Certificate of Family Register ※ Japan: Copy of Certificate of Family Register ※ USA: Birth Certificate etc. - For other cases, please contact us by email: <a href="mailto:gsadmin@cau.ac.kr">gsadmin@cau.ac.kr</a>
	9	A copy of National Identification card (Applicant's and Both Parents')	○	○	○	* In case of parent's death/divorce, applicant must submit death/divorce certificate - For other cases, please contact us by email: <a href="mailto:gsadmin@cau.ac.kr">gsadmin@cau.ac.kr</a>

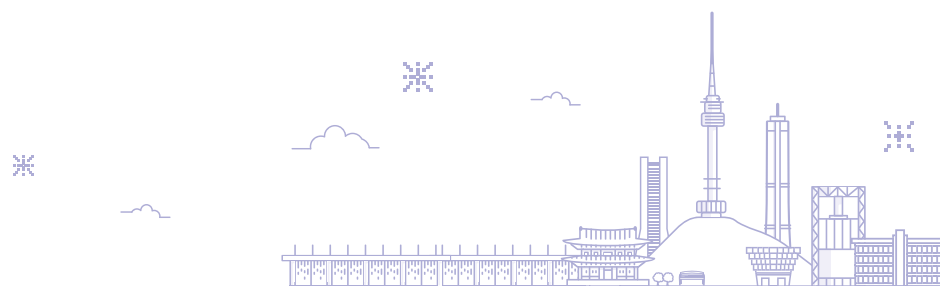

	Required Documents	Degree			Notes	
		Master's	Ph.D.	Joint Master's & Ph.D.		
Common Documents	10		○		- Ph.D. applicants only * Applicants who apply for Master's Degree or Doctoral Degree in Medicine field need to attach a recommendation letter from faculty professor or head of department at Chung-Ang University - School's regularly used form or free form	
	11		○		- Ph.D. applicants only - School's regularly used form or free form	
	12		○		- Must be submitted in hard copy	
	13	A Copy of Applicant's Passport	Holders Only	Holders Only	Holders Only	
	14	A Copy of Applicant's Foreign Residence Card (Front and Back)	Holders Only	Holders Only	Holders Only	
	15	Korean or English Proficiency Test Reports [Original]	Holders Only	Holders Only	Holders Only	- Language certificates should only be submitted within their validity dates. * Korean or English language certificates, please refer to p.12 for the university's language requirement guidelines
	16	Degree Verification Form	○	○	○	- Required for graduates from foreign Universities. Applicants from Korean or Chinese universities can get exception.
	17	Portfolio	Holders Only	Holders Only	Holders Only	- Related Departments Only (Please refer to p.22 of the Korean version for the information of portfolio).
<b>Only for the Applicants who applied as 16 years education completion in a foreign country status : Not necessary for applicants whose parents are both non-Korean citizens</b>						
Additional	18	Diploma and Transcript of Elementary, Middle, High School	○	○	○	- All documents from China should be notarized in China. - Foreign Graduates from elementary and secondary school(except China) should submit Apostilled or Korean Embassy notarized documents(please refer to the notice for document submission). * Not required if both the applicant and the parents are foreign nationals.

### ※ Place of submission address

Korean Address	서울특별시 동작구 흑석로 84 중앙대학교 국제처(310관 210호) 대학원 외국인 입학담당자 앞(우 06974)
English Address	Office of International Affairs, 2nd Floor, Room No. 210, Building No. 310, Chung-Ang University, 84 Heukseok-ro, Dongjak-gu, Seoul, Korea(zip code 06974) International Students Admission(Graduate School)

### ※ Important Notice

- All academic background documents must be apostilled/notarized by the Korean Embassy.
- All documents in a language other than English or Korean must be accompanied by a notarized English or Korean translation (except the passport copy, ID and alien registration card).
- Notarization of documents must be from the issuing country. Notarization in Korea is not acceptable.
- TOPIK, TOPIK IBT certificates must have a valid expiry date at the time of application.
- If the names on the submitted documents differ, additional proof must be provided.
- All submitted documents will not be returned.
- All problems resulting from insufficient or delayed submission of submitted documents are the responsibility of the applicant.
- **If documents are found to be fraudulent or otherwise fraudulently obtained, the applicant will be disqualified and the admission will be revoked, even after successful admission.**

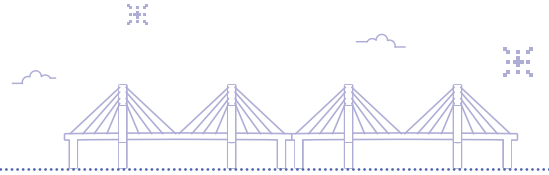

## 05

## Evaluation Process

## 1) Practical Test Excluded Departments : Comprehensive Selection Process

('Document Review + Interview Evaluation' 100%)

※ Selected based on a comprehensive assessment of documents, interview and other factors such as language and academic skills.

Section	Evaluation Segment		Total
	Application Evaluation	Interview Evaluation	
Points	100 points	100 points	200 points
Evaluation Criteria	① Study plan ② GPA of undergraduate course ③ Suitability of respective major ④ GPA of graduate course ⑤ Recommendation letter ⑥ Record of a research ※ ④, ⑤, ⑥ is only required for Ph.D. Degree applicants.	① Academic knowledge of major ② Academic motivation and plan ③ Academic competence and capability ④ Others	-
Failing Criteria	Less than 60 points	Less than 60 points	-

※ Most of the interviews will be held on the Seoul Campus. Please check the notice regarding the interview location on the Graduate School Website ([http://graduate.cau.ac.kr/board\\_list.php?part=notice](http://graduate.cau.ac.kr/board_list.php?part=notice)).

- Students who are staying out of Korea can have a phone or zoom interview, but the phone number should be an international phone number. (Please check whether you input the correct phone number on your online application including national code.)
- The phone interview will be recorded, and if it is proved that the student was admitted through dishonest or illegal methods, the admission will be canceled and the application or tuition fee including the admission fee will not be refundable. (e.g. If the interview is done by somebody else, not by the applicant.)

## 2) Practical Test Included Departments : Comprehensive Selection Process

('Document Review + Interview Evaluation + Practical Test' 100%)

Section	Evaluation Segment			Total
	Application Evaluation	Interview Evaluation	Practical Test	
Points	50 points	50 points	100 points	200 points
Evaluation Criteria	Same as above	Same as above	Practical Test	-
Failing Criteria	Less than 30 points	Less than 30 points	Less than 60 points	-

※ In case of the practical test: Department of Music(Master's and Ph.D), Korean Music (Master's), and Dance (Practice) (Master's). Please refer to p.18-21 of the Korean version of the admission guide.

※ If the students are staying outside of Korea, they might be eligible for a video tape submission, but they should get permission from the department office before the deadline of the application. Please check with the department office.

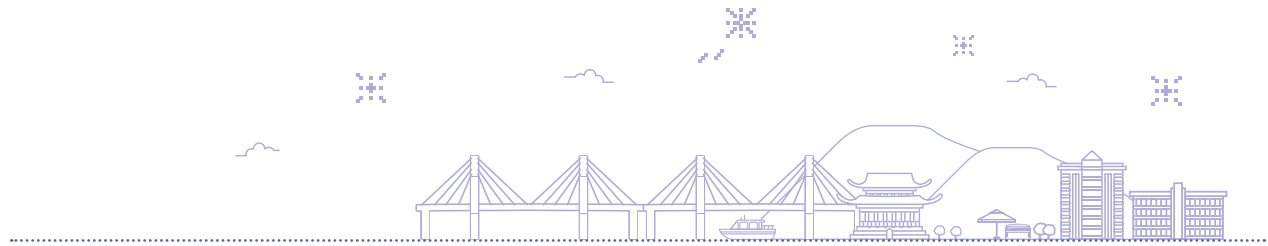

## 06

## Admission Decision

- 1) Admission Decision will be based on the total Score of Application Documents & Interview Assessment. However, if an applicant's score for each criterion is below the Failure Criterion, the applicant automatically fails the admission.
- 2) **Any false or misleading documents may disqualify the applicant. After being admitted as an expected graduate, if the applicant fails to obtain the degree the admission will be canceled.**
- 3) If the successful applicants can not register in time, the admission will be canceled.
- 4) In case the applicant's visa issuance is denied by the Korean government, your admission can be canceled. Also, the tuition fee will be refunded according to the university policy.
- 5) Other matters not stated in this admission guide will be decided by the Graduate School Admission Committee.

## 02

# Tuition Fee and Scholarship

## Tuition Fee and Scholarship

## 01

## 2026 Tuition Fee

(KRW)

Fields of Study	Admission Fee	Tuition Fee(per Semester)	Total
Humanities-Social Science	980,000	7,063,000	8,043,000
Natural Science/Physical Education/Nursing		8,465,000	9,445,000
Engineering		9,616,000	10,596,000
Art		9,485,000	10,465,000
Art(Literary and Art contents)		8,276,000	9,256,000
Pharmacy		9,593,000	10,573,000
Medicine		11,252,000	12,232,000

※ The tuition fee information is subject to change every year.

## 02

## Refund Policy

Period	Amount of Refund	Required Documents	Place to submit
<b>Before the 1st day of Semester</b>	Full Refund	<ul style="list-style-type: none"> <li>- Application for Admission Cancellation (can be found on the Int'l Office website)</li> <li>- A copy of Identification Card</li> <li>- A Copy of Bank Book</li> </ul>	Office of Int'l Affairs Room. 210, Bldg. 310
<b>After the 1st day of Semester</b>	Partial Refund based on University Policy ※ <u>Admission Fee is not refundable.</u>	<ul style="list-style-type: none"> <li>- Application for Dropping out</li> <li>- A copy of Student's Bank Book</li> </ul>	Graduate School Office Bldg. 302, 2nd floor

※ If the student's admission is canceled after the semester starts due to illicit admission or failure to meet the admission requirement, the admission fee and tuition fee will not be refunded.

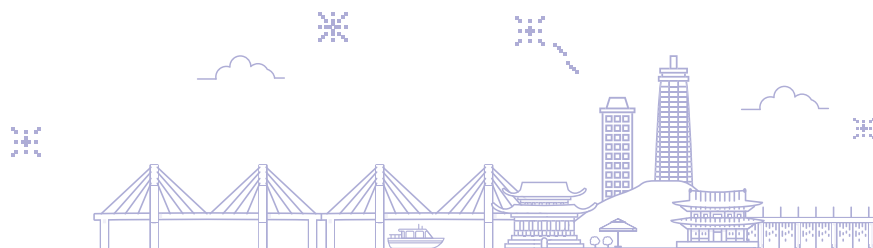

### 03 International Student Scholarship Program

Semester	Humanities / Social Science / Arts / Physical Education	Natural Sciences / Engineering / Medicine / Pharmacy	Notes
1st Semester	Scholarships will be awarded to the selected students by the Graduate School Committee based on their Admission Score among the students who meet the following conditions.		
	<ul style="list-style-type: none"> <li>▶ TOPIK(IBT) Level 6, TOEFL iBT 91 / TOEIC 780 / IELTS 6.5 or higher ⇒ Full Tuition Fee Waiver</li> <li>▶ TOPIK(IBT) Level 5 ⇒ 70% Tuition Fee waiver</li> <li>▶ Selected Outstanding Students (Student who achieved 80 points or higher out of 100 scale based on Admission Score) ⇒ 50% Tuition Fee waiver</li> </ul>	<ul style="list-style-type: none"> <li>▶ Selected Students Based on Admission Score(70 or higher out of 100 scale) ⇒ Full Tuition Fee Waiver</li> </ul>	Selected Student who submit Language Proficiency Score Certificate submission until <b>July 5th, 2026 (Sun)</b>
2nd Semester	<ul style="list-style-type: none"> <li>▶ Refer to the 3rd and 4th Semester</li> </ul>	<ul style="list-style-type: none"> <li>▶ Full Tuition Fee Waiver * Minimum GPA Requirement: GPA 3.3 or higher</li> </ul>	
3rd ~ 4th Semester	<ul style="list-style-type: none"> <li>▶ GPA of 4.3 or higher during the previous semester: 50% Tuition Fee waiver</li> <li>▶ From GPA of 3.3 above to GPA of 4.3 below during the previous semester: 30% Tuition Fee waiver</li> <li>▶ GPA below 3.3 in the previous semester: Excluded</li> </ul> <p>* Minimum Credits: 6 credits</p>		

\* Students should submit the original certificate of Language Proficiency Test Report within required document submission period and the scholarship will be decided by Graduation Admission Committee. **But if you obtained a higher language proficiency test result, you can submit an additional original document for the 2026 Fall semester until July 5th(Sun) 2026, only for scholarship assessment purpose.**

\* To maintain the scholarship condition, the recipient(s) must register for at least **6 credits** each semester.

\* Grades are based on a 4.5 grading scale and if a student does not maintain a minimum GPA (3.3 or higher), the scholarship will not be renewed.

\* **The above scholarship will be awarded within the budget range of the university thus only the most exceptional students will be chosen through the selection process, according to their CGPA at their previous school and the grade on the admission exam.**

\* Even the students who get a full tuition fee waiver, admission fee or other fees are not waived.

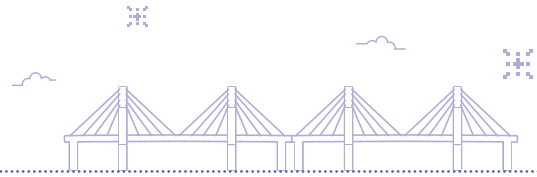

## 04

## CAYSS(Chung-Ang University Young Scientist Scholarship)

## 1) Eligibility

※ Applicants should attach only the **ORIGINAL Certificate** of English or Korean Language Proficiency. It is not possible to apply with the condition of obtaining language proficiency in the future.

Section		Eligibility
Applicant		Applicants who have excellent achievements in Natural Science/Engineering/Pharmacy/Medicine field and received a recommendation letter from a Chung-Ang University faculty professor
Korean	Only one of the conditions needs to be fulfilled	Korean Language Proficiency Test (TOPIK, TOPIK IBT) Level 4 or above
English		English Language Proficiency Test: TOEFL iBT 71 or 3.5 (test after January 21, 2026), IELTS 5.5, CEFR B2, TEPS 600 points, TOEIC 800 points OR governmental or nongovernmental test corresponding to tests above
Language Proficiency Test Exemptions		<p><b>Applicants who meet any of the following criteria can receive an exemption.</b></p> <p>① Applicants who achieved Bachelor, Master's, Doctoral degree in English speaking countries (New Zealand, USA, Ireland, UK, Canada, Australia only).</p> <p>② Applicants who have completed Korean language course Level 4 or higher at an affiliated Korean University or who are taking course Level 5 or higher in a Korean Language Institute. (Please refer to p.33 of the Korean version for the list of IEQAS(International Education Quality Assurance System) universities.)</p> <p>③ Applicants who have completed a degree in Korean Language major at university.</p> <p>④ Applicants who have obtained degrees(Bachelor's or higher) from a university in Korea.</p> <p>⑤ Admission for Government Scholarship Program will require different qualification based on the scholarship conditions and guidelines.</p> <p>⑥ Applicants who have completed Sejong Hakdang Korean Intermediate 2 course or higher</p>
University grades evaluation method		<p>CGPA - the average of grade points obtained in all the subjects must be higher than the standards written below. Please refer to the Conversion Table.</p> <p>- C.G.P.A. : 2.64/4.0, 2.80/4.3, 2.91/4.5, 3.23/5.0 or above 80 points on the percentile scale.</p> <p>* CGPA: Cumulative Grade Point Average</p>

## 2) Admission Process



Step 1) Find CAU faculty members in the field of your interest as candidates for your future academic advisor. Applications will not be accepted without the recommendation letter by one of Chung-Ang University full time faculty members as a prospective supervisor.

Step 2) Contact the faculty members directly via email to get a recommendation with as much of your academic background and application information as possible.

Step 3) Chung-Ang University Professor will send the CAYSS recommendation letter to CAU Office of International Affairs directly.

Step 4) CAU Office of International Affairs will send the CAYSS application guide to the recommended students only.

Step 5) Applicant must send by post a set of documents and recommendation letters directly to CAU International Office within the application period. Recommendation letters must be sealed and signed by a professor from the previous university.



### 3) Important Notice

- Cancellation: If you would like to cancel your study at Chung-Ang University after the semester starts, your scholarship will be canceled and you may be requested to pay a certain amount of tuition fee based on the date and university tuition fee payment policy.
  - CAYSS Scholars cannot take a leave of absence for their first semester as a full scholarship recipient.
  - For CAYSS scholarship students, submission of financial documents proving the ability to cover living expenses is required for visa issuance and the application for the Certificate of Admission.
    - Standard amount for living expenses: 15,000,000 KRW
    - Required deposit amount: Calculated by subtracting the annual research stipend provided by the academic advisor from the standard living expenses.
- Examples: ① If you receive 9,000,000 KRW per year as a research stipend → You must maintain a deposit of at least 6,000,000 KRW.  
 ② If you receive 15,000,000 KRW per year as a research stipend → Submission is not required.
- ※ For further details regarding the issuance of a bank balance certificate, please refer to p.25

### 4) Scholarship Benefits for CAYSS

Section	Contents		Notes
<b>Admissions Requirement</b>	International students majoring in natural science, engineering, pharmacy and medicine who are recommended by Chung-Ang University Full Time faculty members.		* CAYSS Recommendation
<b>CAYSS Benefit</b>	<ul style="list-style-type: none"> <li>- Tuition fee waivers for 4 semesters (including admission fee and application fee)</li> <li>- Monthly stipend from their academic advisor (minimum 500,000 KRW per month)</li> </ul>		
<b>Conditions of Benefit</b>	Students have to maintain a GPA of 3.5 or higher. Students must get the approval signature of their academic advisor, every single semester, to receive the tuition fee waiver scholarship and monthly stipend in their following semester.		<b>If these conditions are not met, your scholarship for the semester will be canceled.</b>
<b>Duration</b>	4 semesters for Master's courses or Doctoral courses (8 semesters for integrated Master-Ph.D. programs)		
<b>Requirements for Graduation</b>	Master's	An article written by the student him/herself or as a collaboration with the student's academic advisor must be submitted to JCR before graduation, and it must be published within 1 year of graduation (including confirmation of publication). This must be a separate article from the presentation of thesis for graduation.	<ul style="list-style-type: none"> <li>* Without the Acknowledgement statement, it cannot be accepted.</li> <li>* If you can not meet this graduation qualification, you may be requested to pay the whole tuition fee and may be unable to graduate.</li> </ul>
	Doctor / integrated Master-Ph.D	An article written by the student him/herself as the lead or a corresponding author (including confirmation of publication) must be published in JCR before graduation. This must be a separate article from the presentation of thesis for graduation.	

\* The number of people supported by the scholarship and the amount of support will be within the budget, and the final decision will be made by the Graduate School Scholarship Committee.

05

### BK21 Scholarship

Section	Contents	Notes
<b>BK21 Scholarship</b>	Only graduate students who are enrolled in departments chosen for the BK21 program ※ BK21 scholarship is subject to change.	Masters: 1,000,000KRW(Monthly) Ph.D: 1,600,000KRW(Monthly)

## 03

# Students Visa(D-2) Information

## Students Visa(D-2) Information

## 01

### Application for D-2 Visa

Section	Students in Korea	Students in abroad
Required Documents	<ul style="list-style-type: none"> <li>- Application Form, Passport, 1 Photo</li> <li>- Residence Card(Holders Only)</li> <li>- Document of Residency</li> <li>- Certificate of Admission</li> <li>- <b>Business License of CAU</b></li> </ul>	<ul style="list-style-type: none"> <li>- Application Form, Passport, 1 Photo</li> <li>- Certificate of Admission</li> <li>- <b>Business License of CAU(To be sent through e-mail)</b></li> </ul>

※ Depending on the status of your residency, please make sure to contact the relevant immigration office or the Korean embassy of your country in advance for the documents required for visa application.

※ Depending on the student's status, additional documents may be requested by the relevant organization during visa application.

## 04

# Certificate of Admission

## Certificate of Admission

### 01 Application

To apply for a student visa (D-2), please refer to the 'Successful Applicants' Guide.

### 02 Required Documents

#### 1) The Statement of Financial Resources

Section	Contents
Required Documents	Financial statement of Funds under the applicant or applicant's parent's name
Valid Date	The Documents issued within 30 days prior to application day
Submission period	Submission is required only for successful candidates during the designated period for applying for the Certificate of Admission. ※ Do not submit with the admission documents.
Quantity	1 original copy, to be submitted to the university
Deposits	At least 20,000,000KRW / 16,000 USD / 110,000 CNY / 380,000,000 VND
Frozen Date(Chinese Banks)	In case of funds held in Chinese banks, the frozen assets period must last until after October 31st, 2026
Notice	<ul style="list-style-type: none"> <li>○ The submission criteria is subject to change by the guidelines of the Immigration Department of the Ministry of Justice.</li> <li>○ Students should submit financial statement by Korean Bank, if they apply for the visa change in Korea.</li> <li>○ Additional information on the applicant's financial capability might be requested from the Immigration Office or Visa-Issuing Center.</li> <li>○ Depending on the interpretation of the Ministry of Justice, the financial statement might not be accepted</li> <li>○ In case of financial statements issued at Chinese banks (regional and small/medium-sized banks might not be accepted):               <ul style="list-style-type: none"> <li>- Statement issue date and deposit date must be the same</li> <li>- Statement expiration date and deposit expiration date (frozen assets end-date) must be the same</li> <li>- A financial statement certificate that allows withdrawals at all times will not be accepted</li> </ul> </li> </ul>
Exemptions	Scholarship recipients who receive tuition fee and living expenses from government do not need to submit financial statement during application.

#### 2) Certificate of Graduation

Degree	Required Documents	Notes
Master's	Certificate of Graduation (Bachelor's)	Refer to 5. Required Documents Section
Joint Master's & Ph.D		
Ph.D.	Certificate of Graduation (Master's)	

## 05

## Appendix

## Appendix

## 01

## GPA Conversion Table

- 1) If your transcript has only grades in GPA scale, please refer to the table below for GPA to percentile conversion.
- 2) If your previous university does neither have a GPA nor a percentile scale, please convert your grades using the wes.org or scholaro.com websites and submit the wes or scholaro document together with your transcript (<http://www.wes.org/students/igpacalc.asp> or <https://www.scholaro.com/>). You should not only transfer your CGPA, but include a conversion for each semester and each subject.
- 3) If you convert your transcript using wes.org or scholaro.com, the grade conversion document should be officially verified/stamped by your previous university (Apostille or Korean embassy notarization not required).

[ GPA Conversion Table ]

4.0 Scale	4.3 Scale	4.5 Scale	5.0 Scale	100 Point Scale
3.97 ~ 4.0	4.26 ~ 4.3	4.46 ~ 4.5	4.95 ~ 5.00	100
3.92 ~ 3.96	4.22 ~ 4.25	4.41 ~ 4.45	4.90 ~ 4.94	99
3.88 ~ 3.91	4.17 ~ 4.21	4.36 ~ 4.40	4.84 ~ 4.89	98
3.84 ~ 3.87	4.12 ~ 4.16	4.31 ~ 4.35	4.79 ~ 4.83	97
3.80 ~ 3.83	4.08 ~ 4.11	4.26 ~ 4.30	4.73 ~ 4.78	96
3.75 ~ 3.79	4.03 ~ 4.07	4.21 ~ 4.25	4.68 ~ 4.72	95
3.71 ~ 3.74	3.98 ~ 4.02	4.16 ~ 4.20	4.62 ~ 4.67	94
3.67 ~ 3.70	3.93 ~ 3.97	4.11 ~ 4.15	4.57 ~ 4.61	93
3.62 ~ 3.66	3.89 ~ 3.92	4.06 ~ 4.10	4.51 ~ 4.56	92
3.58 ~ 3.61	3.84 ~ 3.88	4.01 ~ 4.05	4.45 ~ 4.50	91
3.49 ~ 3.57	3.75 ~ 3.83	3.91 ~ 4.00	4.34 ~ 4.44	90
3.41 ~ 3.48	3.65 ~ 3.74	3.81 ~ 3.90	4.23 ~ 4.33	89
3.32 ~ 3.40	3.56 ~ 3.64	3.71 ~ 3.80	4.12 ~ 4.22	88
3.24 ~ 3.31	3.46 ~ 3.55	3.61 ~ 3.70	4.01 ~ 4.11	87
3.15 ~ 3.23	3.37 ~ 3.45	3.51 ~ 3.60	3.90 ~ 4.00	86
3.07 ~ 3.14	3.27 ~ 3.36	3.41 ~ 3.50	3.79 ~ 3.89	85
2.98 ~ 3.06	3.18 ~ 3.26	3.31 ~ 3.40	3.68 ~ 3.78	84
2.90 ~ 2.97	3.09 ~ 3.17	3.21 ~ 3.30	3.57 ~ 3.67	83
2.81 ~ 2.89	2.99 ~ 3.08	3.11 ~ 3.20	3.45 ~ 3.56	82
2.72 ~ 2.80	2.90 ~ 2.98	3.01 ~ 3.10	3.34 ~ 3.44	81
2.64 ~ 2.71	2.80 ~ 2.89	2.91 ~ 3.00	3.23 ~ 3.33	80

## 02 Guide of Issuing Certificates

### 1) Required Documents for Proof of Academic Qualifications

#### – For countries excluding China

- ▶ The academic certificates specified in the table below must be submitted with either ① Apostille certification or ② Consular authentication (by the Korean Consulate in the country where the issuing school is located, or by the consulate of the respective country in Korea).

Section		Required Documents
Degree Programs	Master's	Bachelor's Degree Certificate
	Doctoral	Master's Degree Certificate

### 2) Required Documents for Proof of Academic Qualifications

#### – China (for those who have obtained academic qualifications and degrees within China)

- ▶ Submit the degree verification report (CHSI) according to the degree program, as specified in the table below.

Section		Verification Details	Required Documents
Degree Programs	Master's	Bachelor's Degree Certificate	(Enrolled) CHSI(学信网) (Graduated) CHSI(学信网)
	Doctoral	Master's Degree Certificate	

### 3) Exceptional acceptance for graduation certificate

- Acceptance requirements: Substitute documents such as expected graduation certificate or temporary graduation certificate as below following requirements.

※ **When applying for extension of stay, you must additionally submit graduation certificate.**

- Target countries: Vietnam, Myanmar, Nepal, India, Malaysia, Sri Lanka, Israel, and other countries where delayed issuance of high school or university (or graduate university) graduation certificates can be confirmed through government agency documents.

- Eligibility: Those who have graduated within 1 year from the date of issuance of the certificate of admission.

- Accepted documents: Documents that confirm graduation requirements by listing personal information, school name (graduation degree) or test name, study period or graduation (expected) date, test scores (if necessary), etc. (Certificate name may vary as expected graduation certificate, temporary graduation certificate etc)

※ **Apostille from the country issuing the document or consular confirmation from the Korean embassy in the country in which the document is issued is required.**

# ENJOY LIFE

To make every day at Chung-Ang University more enjoyable and comfortable, check out everything at a glance - the main campus phone number, dormitory information, and directions to campus.

**Enjoy Your Campus Life!**

CHUNG-ANG UNIVERSITY

## Contact Information

Common	Dormitory/Transportation
<ul style="list-style-type: none"> <li>• <b>Registration</b></li> </ul>	<ul style="list-style-type: none"> <li>• <b>Dormitory</b></li> </ul>
Finance & Accounting Team   02-820-6072~7	Seoul Campus   02-820-6672   <a href="http://dormitory.cau.ac.kr">http://dormitory.cau.ac.kr</a>
<ul style="list-style-type: none"> <li>• <b>International Students Graduate School Admission</b></li> </ul>	Da Vinci Campus   031-670-3480   <a href="https://dorm.cau.ac.kr">https://dorm.cau.ac.kr</a>
Office of International Affairs   02-820-6272, 6532   <a href="mailto:gsadmin@cau.ac.kr">gsadmin@cau.ac.kr</a>	<ul style="list-style-type: none"> <li>• <b>Da Vinci Campus Transportation</b></li> </ul>   <a href="http://중앙대.info">http://중앙대.info</a>
<ul style="list-style-type: none"> <li>• <b>Graduate School Academic Affairs / Scholarship</b></li> </ul>	
Support Team   <a href="mailto:gstop@cau.ac.kr">gstop@cau.ac.kr</a>	
Academic Affairs   02-820-5027, 5029	
Scholarship   02-820-5029, 5064	

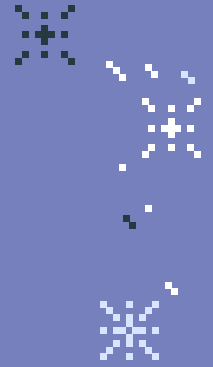
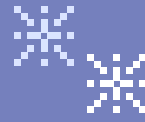

# AT CAU

From the very first moment you step onto campus,  
we hope your university life begins with excitement.



## CHUNG-ANG UNIVERSITY

## Departments(Admission, Academic Affairs)

Departments	Contact	E-mail
Nursing	02) 820-5671	gs53@cau.ac.kr
Architectural Engineering	02) 820-5260	s214385@cau.ac.kr
Architecture	02) 820-5260	ejk5260@cau.ac.kr
Business Administration	02) 820-6953	caugs31@cau.ac.kr
Economics	02) 820-6356	caugs30@cau.ac.kr
Performing Arts(Design for Theatre and Film)	02) 820-5809	sust017@cau.ac.kr
Performing Arts(Dance Studies)	031) 670-3119	caugs62@cau.ac.kr
Performing Arts(Theatre Studies)	02) 765-0717	caugs67@cau.ac.kr
Advertising and Public Relations	02) 820-5504	caugs32@cau.ac.kr
Education	02) 820-5362	caugs03@cau.ac.kr
Korean Language and Literature	02) 820-5084	caukorean_gs@cau.ac.kr
Global Innovative Drugs	02) 820-5617	caugs73@cau.ac.kr
Global Creative Arts	031-670-3351	jnyun303@cau.ac.kr
Mechanical Engineering	02) 820-5332	caugs44@cau.ac.kr
Mechanical System Engineering	-	gun4818@cau.ac.kr
New Media Art	-	nmart@cau.ac.kr
Urban Planning and Real Estate	02) 820-5108	urban@cau.ac.kr
German and European Studies	02) 820-6545	afdes@cau.ac.kr
Animal Science and Technology	-	3nayoon730@cau.ac.kr
Northeast Asia Studies	-	caugs25@cau.ac.kr
Design(Space Design)	031) 670-4788	indesign@cau.ac.kr
Design(Craft Design)	031) 670-3106	caugs58@cau.ac.kr
Design(Industrial Design)	031) 670-3127	dgs@cau.ac.kr
Design(Visual Design)	031) 670-3129	vd@cau.ac.kr
Design(Fashion Design)	031) 670-3277	gs47@cau.ac.kr
International Trade and Logistics	02) 881-7352	caugs33@cau.ac.kr
Dance(Practice)	031) 670-3119	yena0314@cau.ac.kr
Creative Writing	031) 670-3078	caugs63@cau.ac.kr
Library and Information Science	02) 820-6381	caugs08@cau.ac.kr
Contemporary Cultural Studies	02) 820-6545	caugs09@cau.ac.kr
Art Management	02) 820-6544	caugs34@cau.ac.kr

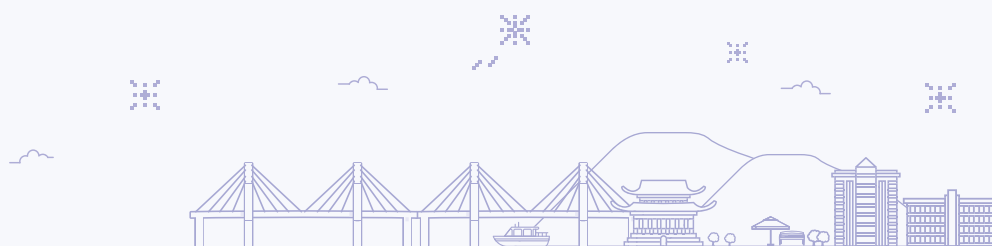

Departments	Contact	E-mail
Cultural Properties	02) 820-6568	caugs48@cau.ac.kr
Physics	02) 820-5189	cauphys@gmail.com
Media & Communication	02) 820-5481	cmcda@cau.ac.kr
Law	02) 820-5426	caugs10@cau.ac.kr
Social Welfare	02) 820-5149	caugs15@cau.ac.kr
Sociology	02) 820-6351	caugs14@cau.ac.kr
Life Science	02) 820-5206	caubio5206@gmail.com
Mathematics	02) 820-5214	mathcau@gmail.com
Smart Cities	-	sct21@cau.ac.kr
Sport Science	031) 670-4595	caugs66@cau.ac.kr
Systems Biotechnology	031) 670-3062	caugs51@cau.ac.kr
Plant Science and Technology	031) 670-3037	caugs52@cau.ac.kr
Food Science and Technology	-	su1051104@cau.ac.kr
Food & Nutrition	031)-670-3262	caugs54@cau.ac.kr
Food Safety and Regulatory Science	031) 670-3047	ghdalstj0516@cau.ac.kr
Psychology	02) 820-5124	caupsyche@cau.ac.kr
Child and Youth Studies	02) 820-5155	childwelfare@cau.ac.kr
Pharmacy	-	caugs41@cau.ac.kr
Energy Systems Engineering	-	caugsese@cau.ac.kr
History	02) 820-5137	caugs18@cau.ac.kr
English Education	02) 820-5391	englishedu@cau.ac.kr
English Language and Literature	02) 820-5095	caugs20@cau.ac.kr
Art Science-Ph.D.	02) 820-6547	artscience@cau.ac.kr
European Languages and Cultures (German Language and Literature)	02) 820-5105	caugs06@cau.ac.kr
European Languages and Cultures (French Language and Literature)	02) 820-5171	caugs12@cau.ac.kr
Early Childhood Education	02) 820-5372	caugs21@cau.ac.kr
Integrative Engineering	02) 820-5940	jsa5003@cau.ac.kr
Convergence Security	02) 820-5730	security.grad@cau.ac.kr
Music	031) 670-4677	gs_mu@cau.ac.kr
Medicine	02) 820-5639	caugs39@cau.ac.kr



Departments	Contact	E-mail
Parliamentary Affairs	-	caugs78@cau.ac.kr
Human Resource Development	02) 820-5403	caugs22@cau.ac.kr
Japanese Language and Literature	02) 820-5118	caujpn2019@cau.ac.kr
Electrical and Electronics Engineering	02) 820-5285	je0024@cau.ac.kr
Political Science and International Relations	02) 820-5473	caugs24@cau.ac.kr
Pharmaceutical Biohealth Industry	02) 820-5791	pharmind@cau.ac.kr
Plastic Art & Photography(Photography)	031) 670-3112	jeongjinsoo@cau.ac.kr
Plastic Art & Photography(Western Painting)	031) 670-3099	fineart3099@cau.ac.kr
Plastic Art & Photography(Art Science)	02) 820-6547	artscience@cau.ac.kr
Plastic Art & Photography(Sculpture)	031) 670-3124	caugs69@cau.ac.kr
Plastic Art & Photography(Korean Painting)	031) 670-3094	caugs72@cau.ac.kr
Intelligent Energy and Industry	-	caugs850@cau.ac.kr
Intelligent Semiconductor Engineering	02) 881-7302	ic4ic@cau.ac.kr
Entrepreneurship	02) 820-5496	caugs77@cau.ac.kr
Philosophy	02) 820-5130	philos@cau.ac.kr
Advanced Materials Engineering	031) 670-4551	edy0904@cau.ac.kr
Physical Education	02) 820-5382	caugs27@cau.ac.kr
Computer Science and Engineering	02) 820-5301	caugs55@cau.ac.kr
Civil Engineering(Urban Engineering)	-	ozejeti@cau.ac.kr
Civil Engineering(Civil Engineering)	02) 820-5253	sysong84@cau.ac.kr
Statistics & Data Science	02) 820-5499	caugs37@cau.ac.kr
Fashion	031) 670-3277	gs47@cau.ac.kr
Korean Music	02) 820-6547	caugs71@cau.ac.kr
Korean Music (Theory)	02) 820-6547	theory@cau.ac.kr
Public Administration	02) 820-5445	caugs28@cau.ac.kr
Chemistry	02) 820-5196	cauchem0@gmail.com
Chemical Engineering	02) 820-5268	joujin@cau.ac.kr
Accounting	-	caugs38@cau.ac.kr
Artificial Intelligence(AI)	02) 820-6357	cauai@cau.ac.kr
ICT Safety	-	ictcauma@cau.ac.kr

CHUNG-ANG UNIVERSITY

# [Appendix] Other Graduate Schools (Special/Professional Graduate Schools)

※ Please refer to the separate admission guidelines and the official website of each graduate school.

01

Contact us

Graduate School Name	Website	Contact Email
Graduate School of Art	<a href="http://www.gsa.cau.ac.kr/">http://www.gsa.cau.ac.kr/</a>	caugsa@cau.ac.kr
Graduate School of Business	<a href="https://mba.cau.ac.kr/">https://mba.cau.ac.kr/</a>	caumba@cau.ac.kr
Graduate School of International Studies(GSIS)	<a href="http://gsis.cau.ac.kr">http://gsis.cau.ac.kr</a>	gsis@cau.ac.kr
Graduate School of Advanced Imaging Science, Multimedia & Film(GSAIM)	<a href="http://gsaim.cau.ac.kr">http://gsaim.cau.ac.kr</a>	gsaim@cau.ac.kr

02

Programs Offered

Graduate School Name	Degree Program	Department/Major	Detailed Major
Graduate School of Art	Master's	Performance and Visual Media	Media Storytelling, Acting & Musical, Film & Visual Media, Applied Music
	Master's	Arts Management	Arts Management, Cultural Contents, Museum & Art Gallery
	Master's	Art & Design	Painting, Visual Design, Beauty Design, Photography & Video
Graduate School of Business	Master's	Global MBA	Global MBA (100% conducted in English)
Graduate School of International Studies(GSIS)	Master's	International Studies Program	
Graduate School of Advanced Imaging Science, Multimedia & Film(GSAIM)*	Master's / Doctoral Program	Imaging Science and Arts / Image Engineering	AI Imaging, AI Contents, Technology Art
	Master's / Doctoral Program	Imaging Science and Arts / Film and Multimedia	Film, Animation & Media Studies, Film & Media Production, Immersive Media/Animation Contents, OTT Content Planning /Policy/Business, Special Effects, Digital Scientific Photography
	Master's / Doctoral Program	Imaging Science and Arts / Entertainment Technology	
	Master's / Doctoral Program	Metaverse Convergence	
	Master's	Global Content Institute	Film & OTT Series Production, AI Content Technology, Film & Media Studies, Creative Development & Content Producing, Media Art, Game/VFX & Animation

\* The GSAIM is a professional graduate school that awards a (Professional Degree)

03

Introduction to New Majors in GSAIM - GLOBAL CONTENT INSTITUTE (GCI)

Website : <https://gci.cau.ac.kr/main.php>

Contact Email : [gsaim@cau.ac.kr](mailto:gsaim@cau.ac.kr)

#### Master's and postgraduate programmes include:

- Master of Fine Arts (MFA) in Film & OTT Series
- MFA in Game/VFX & Animation
- MFA in Media Art
- MA in Content Development & Producing
- MA in Content Study & Theory
- MS in AI & Metaverse Technology



GCI is a specialized international track committed to developing creative, research-driven, and industry-ready leaders who will shape the future of the global content ecosystem.

We provide an English-based curriculum, scholarships, and a community technology and storytelling meet.

Mastering K-Contents through a 100% English curriculum, we integrate engineering and arts to cultivate world-class professionals—proven by alumni selected for the Cannes and Berlin Film Festivals.



# Seoul Campus Dormitory

Blue Mir Hall building 308 · building 309

## Total 2,390

Enjoy a safe and convenient dormitory life

**Application method and time** | In early July 2026, check the Office of International Affairs announcements and apply through the dormitory website (<http://dorm.cau.ac.kr>)

**Selection criteria** | Selected in order of admission scores

**For your inquiries** | Seoul Campus Dormitory 02) 820-6672

Dormitory admission qualifications and selection methods are based on dormitory regulations.

Dormitory fees and accommodation capacity are based on 2026 standards and may change.

Refer to the dormitory website's notice board for all matters related to dormitory application and selection.





## \* Accomodation capacity and Dormitory fee

2 people room		4 people room	
M 1,046 F 1,132	Accomodation capacity <b>Total 2,390</b>	M 84 F 104	
KRW 1,366,400	16 weeks (during the semester)	KRW 952,000	
KRW 683,200	8 weeks (during the vacation)	KRW 476,000	
KRW 15,000	Short-term	KRW 10,500	

**Disabled people room** M 12, F 12

※ Year of 2026

## \* Welfare facilities

- Wired/Wireless LAN installation in each room
- Seminar room, PC lounge, multi-function printer, rest area, laundry room, Dormitory cafeteria, fitness room, convenience store, cafe, etc.

## \* Dormitory cafeteria

- Dormitory cafeteria (BlueMir Hall 308, 309) : Korean, Western, Chinese food





# Da Vinci Campus Dormitory

Yeji building 1-3 · Myeongdeok buildings 1-3

## Total 1,944

Enjoy a safe and convenient dormitory life

Excluding athlete dormitories and other dormitory accommodation capacity

**Application method and time** | In early July 2026, check the Office of International Affairs announcements and apply through the dormitory website (<http://dorm.cau.ac.kr>)

**Selection criteria** | Selected in order of admission scores

**For your inquiries** | Da Vinci Campus Living Center 031) 670-3480

Dormitory admission qualifications and selection methods are based on dormitory regulations.

Dormitory fees and accommodation capacity are based on 2026 standards and may change.

Refer to the dormitory website's notice board for all matters related to dormitory application and selection.





## \* Accomodation capacity and Dormitory fee

**16 weeks** (during the semester)

1 person room

2/3 person room

Male 612	Yeji building 2	KRW 1,280,000	KRW 899,000
	Yeji building 3	-	KRW 982,000
Female 1,332	Yeji building 1	KRW 1,280,000	KRW 899,000
	Myeongdeok building 1 and 2	-	KRW 899,000
	Myeongdeok building 3	-	KRW 951,000
	Welfare building	KRW 1,437,000	-

**8 weeks** (during vacation)

1 person room

2 person room

Male/ Female	Yeji/Myeongdeok	Number of days used * KRW 14,000	Number of days * KRW 11,000
	Building 708	Number of days used * KRW 20,000	

※ Dormitory fees are based on the 2026 academic year and are semester-based.

※ Vacation dormitory fees apply the dormitory short-term admission fee standard table.

## \* Welfare facilities

- Wired/Wireless LAN installation in each room.
- Computer lab, reading room, team project room, laundry room, etc. in the dormitory.
- Rest area equipped with facilities such as satellite TV, vending machines and microwave ovens.
- Gym, rest area, multi purpose training room, badminton court, liberal arts lecture room, etc.



Seoul  
Campus

SCAN THE QR



VIEW MAP  
TAKE TOUR  
FIND WAY



<b>A</b> Aff. Kindergarten	<b>101</b> Yeongsin Hall	<b>201</b> Main Building	<b>302</b> Graduate School
<b>B</b> Aff. Elementary School	<b>102</b> College of Pharmacy and R&D Center	<b>202</b> Computer Information Center	<b>303</b> Law Building
<b>C</b> Aff. Middle School	<b>103</b> Pfeiffer Hall	<b>203</b> Seorabeol Hall	<b>304</b> Media Performance Video Center
<b>D</b> CAU Hospital	<b>104</b> Surim Science Hall	<b>204</b> Central Library	<b>305</b> Faculty Research Building and Gymnasium
<b>E</b> Future House	<b>105</b> Medical Science Building 1	<b>207</b> Bobst Hall	<b>307</b> Global House
	<b>106</b> Medical Science Building 2	<b>208</b> 2nd Engineering Building	<b>308</b> Bloomie Hall 308
	<b>107</b> Student Center	<b>209</b> Entrepreneurship Incubation Center	<b>309</b> Bloomie Hall 309
	<b>108</b> 108 Hall	<b>301</b> Central Cultural Arts Center	<b>310</b> Centennial Memorial Hall/ International Affairs Office

Da Vinci  
Campus

SCAN THE QR

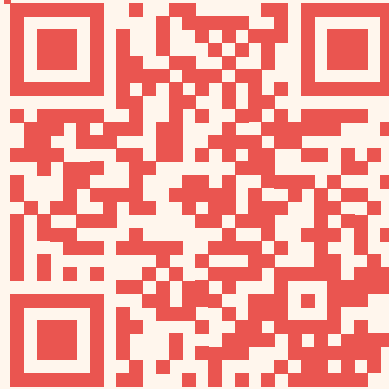
START HERE  
SEE MORE  
KNOW CAU

<b>A</b> Floating stage	<b>601</b> Faculty and Staff Building 1	<b>701</b> Yeji 1-dong	<b>803</b> Sculpture Center 2	<b>813</b> University Church
<b>B</b> Main Stadium	<b>602</b> Faculty and Staff Building 2	<b>702</b> Yeji 2-dong	<b>804</b> Sculpture Center 1	<b>901</b> Main Building
<b>C</b> Tennis Court	<b>603</b> Faculty and Staff Building 3	<b>703</b> Yeji 3-dong	<b>805</b> Performance Video Center 1	<b>902</b> Central Library
<b>D</b> Golf Course	<b>605</b> Music Building 1	<b>704</b> Myeongdeok 1-dong	<b>806</b> Performance Video Center 2	<b>903</b> Platform
<b>E</b> Soccer Field	<b>606</b> Music Building 2	<b>705</b> Myeongdeok 2-dong	<b>807</b> Craft Center	<b>904</b> Biotechnology Building 2
<b>F</b> Baseball Field	<b>607</b> Youngshin Music Building	<b>706</b> Myeongdeok 3-dong	<b>808</b> Sculpture Center	<b>906</b> Entrepreneurship Incubation Center 2
	<b>608</b> Korean Music Building	<b>707</b> Student Welfare Center	<b>809</b> Biotechnology Center 1	<b>907</b> Surim Gymnasium
	<b>609</b> Industry Academic Cooperation Building	<b>708</b> Life Welfare Center	<b>810</b> Circular Center	<b>908</b> Gymnasium (Basketball Court)
	<b>610</b> Student Welfare Building	<b>801</b> Central Cultural Center	<b>811</b> Entrepreneurship Incubation Center 1	
	<b>611</b> Students' Center	<b>802</b> Faculty Research Center	<b>812</b> Athletes' Dormitory	

Fall | 2026

**Graduate School** -----  
**for International Students**

✧ Admission Guide ✧

**with CHUNG-ANG UNIV.**

2026학년도 하반기(9월 입학)  
일반대학원 외국인전형 모집요강

